OPERATION RED℠

AUSTIN PEAY STATE UNIVERSITY

1991
GOVERNORS FOOTBALL
MEDIA GUIDE

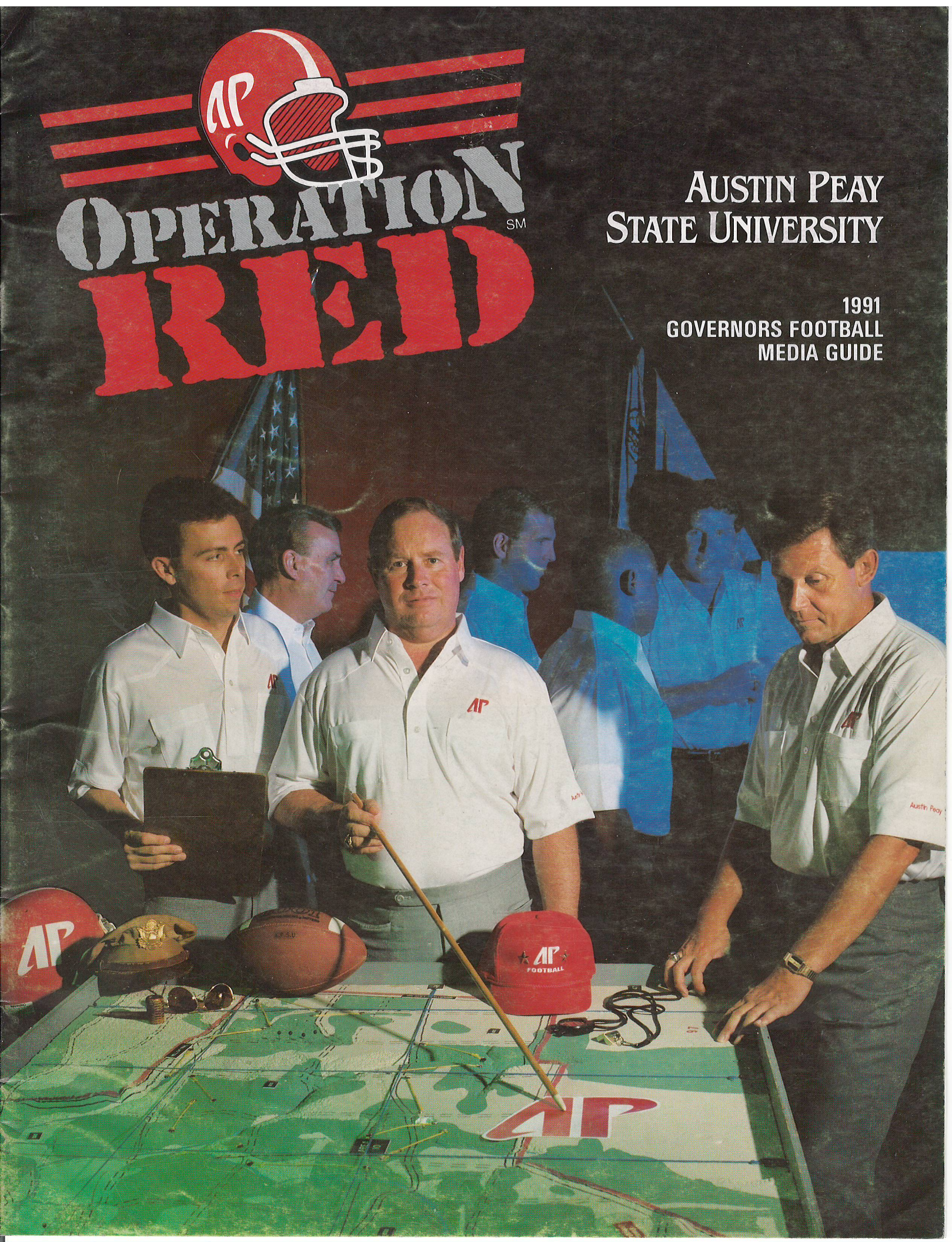

AUSTIN PEAY STATE UNIVERSITY
1991 Football Schedule

Date		Opponent (Series Record)	Site	Time
Sept.	7	WESTERN KENTUCKY (4-28-1)	Clarksville, Tenn.	6:30 p.m. (CDT)
	14	SOUTHERN ILLINOIS-CARBONDALE (2-3)	Clarksville, Tenn.	6:30 p.m. (CDT)
	21	KENTUCKY STATE (7-0)	Clarksville, Tenn.	6:30 p.m. (CDT)
	28	* SOUTHEAST MISSOURI (2-1)	Clarksville, Tenn.	6:30 p.m. (CDT)
Oct.	5	Open		
	12	* MIDDLE TENNESSEE (HC) (12-31-2)	Clarksville, Tenn.	3:30 p.m. (CDT)
	19	* Tennessee Tech (13-20)	Cookeville, Tenn.	1:30 p.m. (CDT)
	26	* TENNESSEE STATE (1-2)	Clarksville, Tenn,	1:30 p.m. (CDT)
Nov.	2	* Morehead State (16-13)	Morehead, Ky.	12:30 p.m. (CST)
	9	Tennessee-Martin (21-22-2)	Martin, Tenn.	2:00 p.m. (CST)
	16	* Eastern Kentucky (3-29)	Richmond, Ky.	12:30 p.m. (CST)
	23	* MURRAY STATE (11-20)	Clarksville, Tenn.	1:30 p.m. (CST)

(Game times subject to change)
**OVC game*

CREDITS: The 1991 Austin Peay Football Media Guide has been designed, written and edited by Brad Kirtley, Sports Information Director with special assistance from Brenda Harrison, assistant to the Sports Information Director, Kris Phillips, student intern, and Stacie Dunn, student assistant. Also assisting was Cissy Lawler, student intern.

Cover concept by Frank E. Lott, Bibb and Lott Advertising and Public Relations.

Cover photography by Randy Boren, Boren Photography.

Photographs by Brad Mitchell, Yvonne Carter, Dawn Stubblefield, student photographers, APSU's Public Affairs Office and Brad Kirtley.

Special thanks to Master Sgt. Ford and Austin Peay's ROTC.

Printing by Gerald Printing Service, Scottsville, Ky.

AP-139/5-91/Geralds/Scottsv/M

ABOUT THE COVER: New Austin Peay coach Roy Gregory and his staff are in Phase One of Operation Red, a plan to restore the Governors football program to prominence.

1990 APSU Results

Date		Result and Opponent	Site	Attendance
Sept.	8	Tennessee-Martin 24, Austin Peay 10	Clarksville, Tenn.	6,893
	15	Temple 28, Austin Peay 0	Philadelphia, Pa.	24,785
	22	Southwest Missouri 34, Austin Peay 7	Springfield, Mo.	10,100
	29	Samford 28, Austin Peay 9	Birmingham, Ala.	5,519
Oct.	6	Tennessee State 33, Austin Peay 7	Clarksville, Tenn.	8,058
	13	Morehead State 34, Austin Peay 7	Morehead, Ky.	6,700
	20	Middle Tennessee 56, Austin Peay 7	Clarksville, Tenn.	5,330
	27	Illinois State 13, Austin Peay 9	Normal, Ill.	11,756
Nov.	3	Eastern Kentucky 38, Austin Peay 14	Clarksville, Tenn.	2,068
	10	Tennessee Tech 20, Austin Peay 14 OT	Cookeville, Tenn.	1,324
	17	Murray State 31, Austin Peay 24 3OT	Clarksville, Tenn.	3,273

To The Working Press, Radio and TV

This media guide has been prepared with the hope it will assist you in your Governors football coverage.

Municipal Stadium has a press box on the east side consisting of two floors. The top level houses press row and contains two radio booths, one for the officially-designated visiting station/network and one for the Governors Sports Network broadcast team. The lower level has space for University guests.

A three-level press box on the stadium's west side complements the newer east-side press box. The top level contains housing for film crews. APSU and opposing coaches utilize the middle level for phone purposes to the respective benches. The lower level contains four booths, one for the public address announcer and scoreboard operators only, and the other three for scouts and overflow media.

Press Credentials: All media pass requests should be mailed to Brad Kirtley, Box 4515, Austin Peay State University, Clarksville, TN 37044. All telephone requests/confirmations for press passes should be directed to Brenda Harrison, assistant to the sports information director. Only those individuals with official Austin Peay media passes will be admitted to the press boxes. Newspaper passes and sideline passes will not be honored. Each pass will entitle the authorized staff member to full courtesies and complete press box services. Passes are non-transferable. Spouses, dates and non-workers are not permitted in the press box working areas.

Picking Up Credentials: No press box or sideline passes for APSU football games will be mailed as they must be reserved in advance. Credentials may be secured at the Will-Call window on the stadium side near the press box where the individual will be working. Photographers requiring only a sideline pass can secure the pass at the east-side Will-Call window.

Parking: Parking on or near the front row of the lot on the stadium's east side is available to working media. Special permits are required and may be obtained by contacting the Sports Information Office a week in advance.

Photo Coverage: Photographers requiring press box space will need a media pass for the press box. Media passes will be issued only to authorized personnel representing news media on the field and must be displayed at all times. No unauthorized free-lance photographers will be permitted on the sidelines.

Radio Coverage: Radio broadcast permission should be obtained in advance in writing. Press box reservations should be made in advance of the game. Besides the Governors Sports Network and the visiting team's official designated outlet, the two booths on the lower level also are available. Arrangements for broadcast lines installation should be made at least three days in advance with South Central Bell in Nashville (in-state: toll free 1-782-6839; out-of-state: call collect (615) 782-6339).

Scouts: College scouts are permitted in the west-side press box on a space-available basis. Professional scouts will be allocated space on a first-come, first-served basis. Requests for scouting credentials should be made directly to the APSU Sports Information Office.

Telephones/Fax: Austin Peay will provide three telephones in the press box for the convenience of individuals staffing the game. The Sports Information Office also has a facsimile located in Dunn Center. Persons planning to file by fax must notify the Sports Information Office in advance to assure availability for use.

Press Box Services: Pre-game information packets will be distributed prior to each contest. In addition, the press box will distribute complete statistical information to persons staffing the game. Soft drinks and other culinary items will be available in the press box.

Telephone Numbers: APSU's Sports Information Office phone number is (615) 648-7561. The football press box number is (615) 647-5657.

Special Requests: Anyone desiring additional or special information should make arrangements in advance with the Sports Information Office.

Interview Policies: The best time to reach head coach Roy Gregory in his office is between 9 a.m.–12 noon daily. If further assistance is needed, please contact the Sports Information Office at (615) 648-7561. Game-week player interviews should be arranged after practice through the Sports Information Office. After a short meeting with his players, Coach Gregory will be available for post-game interviews outside the Governors' dressing room. The APSU lockerroom also will be open to the press at that time. The APSU Sports Information Office is aware of newspaper deadline problems in conjunction with home night games. If the Sports Information Office can aid in post-game interviewing, please inform us.

Table of Contents

AUSTIN PEAY FACTS 2
Quick Facts 2
1991 GOVERNORS OUTLOOK 4-6
THE COACHES 7-10
Roy Gregory 8
Assistants 9-10
THE PLAYERS 11-26
Returning Players 12-21
Newcomers 22-23
In-Season Birthdays 23
Depth Chart 24
1991 Alphabetical and Numerical Rosters 25
1990 Governors Lettermen 26
Pronunciation Guide 26
Squad Breakdowns by States, Classes 26
THE OPPOSITION 27-33
OHIO VALLEY CONFERENCE 34
OVC History 34
NCAA/OVC Tiebreaker Plan 34
GOVERNORS HISTORY 35-58
Season Review 36
1990 Game-By-Game Results 36-37
1990 Governors Statistics 38-39
1990 Governors Superlatives 40
1990 OVC Standings 41
All-Time OVC Standings 41
OVC Champions 41
1990 All-OVC Team 42
Governors OVC Players Of The Year 42
Governors OVC Coaches Of The Year 42
Governors All-OVC Players 42
Governors All-VSAC Players 42
All-America Governors 43
Rodney Long Memorial Scholarship 43
All-Time APSU Records 44-45
APSU Leaders Since Joining OVC 46-47
Year-By-Year Records 48-49
Year-By-Year Scores 50-53
Governors Coaches 53
Governors Rivalries 54
All-Time Governors Lettermen 55-58
THE UNIVERSITY 59-63
Excellence By Choice 60
The President 61
Athletics Director 62
Assistant Athletic Director/Trainer 63
Sports Information Director 63
Athletic Staff Directory 64
PRIMARY MEDIA OUTLETS ..... Inside Back Cover
Governors Sports Network ..... Inside Back Cover

Governors Quick Facts

LOCATION: Clarksville, Tenn. 37044

CITY POPULATION: 76,000

UNIVERSITY FOUNDED: 1927

ENROLLMENT: 6,300

NICKNAME: Governors

COLORS: Red and White

STADIUM/CAPACITY/SURFACE: Municipal (10,000), AstroTurf

NATIONAL AFFILIATION: NCAA, Division I-AA

CONFERENCE: Ohio Valley

PRESIDENT: Dr. Oscar C. Page

ATHLETICS DIRECTOR: Tim Weiser

TRAINER/ASSISTANT ATHLETICS DIRECTOR: Chuck Kimmel

TRAINER: Joe Witt

SPORTS INFORMATION DIRECTOR: Brad Kirtley

HEAD COACH: Roy Gregory (Tennessee-Chattanooga, 1968)
COLLEGIATE RECORD: 0-0 (First year)
APSU RECORD/YEARS: 0-0 (First year)

FOOTBALL OFFICE TELEPHONE: (615) 648-7905
BEST TIME TO CALL: (9 a.m. – noon)

ASSISTANT COACHES/DUTIES: Vince Hoch (Pfeiffer College, 1962), defensive coordinator; Danny Palmer (Southern Mississippi, 1972), recruiting coordinator and linebackers; Ben Treloar (Delta State, 1982), offensive line; Andrea Haley (Alabama A&M, 1989), defensive line; Scott Skene (New Mexico, 1987), wide receivers; Ed Smith (Mississippi State, 1985), running backs.

BASIC DEFENSIVE ALIGNMENT: Multiple fronts

BASIC OFFENSIVE SYSTEM: Multiple option

1990 RECORD/OVC: 0-11/0-6 (seventh)

LETTERMEN RETURNING: 42 (20 defense, 20 offense, 2 kicking specialists)

LETTERMEN LOST: 9 (5 defense, 4 offense, 0 specialists)

STARTERS RETURNING: 16 (7 offense, 7 defense, 2 kicking specialists)

STARTERS LOST: 6 (3 offense, 3 defense, 0 specialists)

KEY TELEPHONE NUMBERS

ATHLETICS DEPARTMENT EXCHANGE: (615) 648-7903

FOOTBALL OFFICE TELEPHONE: (615) 648-7905

TRAINING ROOM TELEPHONE: (615) 648-6110

SPORTS INFORMATION OFFICE TELEPHONE: (615) 648-7561
KIRTLEY'S HOME PHONE: (615) 647-0992
PRESS BOX TELEPHONES: (615) 647-5657, 5658
FAX NUMBER: (615) 648-7562

"I'm excited about this opportunity. My ultimate goal always has been to be a head coach. The 1-AA level is where I want to be. Over the years, I have kept up with Austin Peay and am impressed with the direction the university is heading. The school has an excellent academic reputation and (President) Dr. (Oscar) Page and Tim (Weiser, athletics director) are committed to having a successful winning program...I have spent 17 years—as a player and coach—in Tennessee and I am looking forward to building a winner."

–Roy Gregory, Dec. 28, 1990, on his hiring as APSU coach.

OPERATION RED SM

1991 GOVS FOOTBALL

1991 Governors Football Outlook

In listening to Roy Gregory, one would have to believe the revolving door has finally stopped leading into Austin Peay State University's football offices.

"I plan to be here for the long haul," said Gregory, appointed APSU's 14th head coach December 28, 1990. "I am committed to building a successful program. I have been in the coaching profession a long time. You come to that point in your life and career where you want to plant yourself. This is it.

"This is the perfect opportunity for me and I am looking forward to building this football program."

Gregory is not looking at his football program through rose-colored glasses. He inherits a team from John Palermo that went 0-11 in 1990.

"The first thing we want is for this program to be competitive—you have to crawl before you can walk. When you look back at last year's team and notice they had five or six seniors, that pretty much tells the story. You will start winning consistently when you have 20 or more seniors every year.

"Consistency also is reflected in the coaching staff. I know for some of these guys we will be the third coaching staff they have had in three years. It's hard to develop any type of consistency when the systems are changing along with the coaching staffs."

The 1991 Governors will be youthful. Again, the Govs are short on seniors (12), but Gregory returns almost 40 lettermen and 16 starters.

"You would like to get to a situation where you can bring kids in and have the opportunity to redshirt them if possible, especially with linemen," Gregory said. "Obviously, we're not at that point. We have some kids here who could have benefitted from a freshman redshirt season but were forced to play because of (few) numbers. We also probably will be forced to play some of our freshmen this year also. It's hard to ask a true sophomore to go up against a fifth-year senior.

"But the kids worked hard during the spring and have showed the attitude they want to excel. They want to learn and learning only can take place where there is a desire to learn."

The Governors learned much a year ago, despite failing to win a game. They were competitive in several games, including single- and triple-overtime losses in their final two contests.

"Our one goal this spring was to build the players' confidence," Gregory said. "We also wanted them to build confidence in one another. Team unity is important and we want a family-type atmosphere—everyone pulling in the same direction. I believe we accomplished that. You could see that as the spring progressed and I think you will see that carry over in the fall."

THE OFFENSE

The Quarterbacks

For the first time in three years the Governors will enter the season with experience at quarterback. In fact, the Govs enter 1991 with three so-called "veteran" quarterbacks.

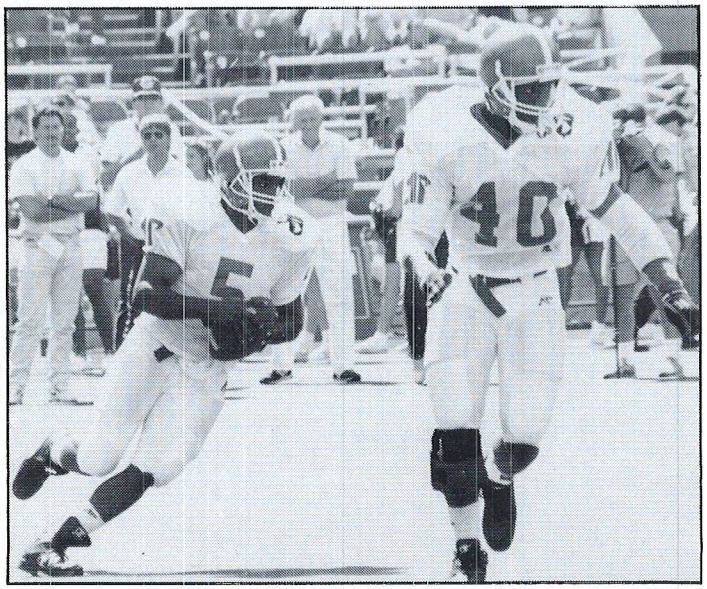

Quarterback Reggie Williams and running back Eric Dance, both juniors, are expected to be vital cogs in the Governors' offensive attack.

The starting battle is expected to center around incumbent Reggie Williams (5-9, 175, Jr.) and Kailik Hunter (6-1, 180, So.). Williams (42 of 92 passing, 335 yards; 381 yards rushing) began the 1990 season as a starter but lost his job early to Hunter (39 of 99 passing, 401 yards; 164 yards rushing). However, Williams regained the job during the final four contests.

Williams also had a solid spring while Hunter was bothered by numerous injuries. In fact, he was sidelined for the final week because of a broken foot. How that mends will determine his ability to battle Williams for the starting position come fall. Gregory's option-style attack should fit their abilities.

Meanwhile, 6-3 sophomore Eric Gregory (17 of 37, 165 yards) also is back. He still is attempting to adjust to the option game.

The Governors added young depth to the quarterback picture by signing freshmen Dan Williams (5-10, 165) and Jay Hampton (6-1, 180).

The Running Backs

The Governors quickly will need to develop depth at running back after switching to the wishbone. APSU has just one proven back entering the fall.

Junior running back Eric Dance (6-0, 200) rushed for 628 yards, despite being slowed from a previous season knee surgery. The 6-0, 200-pounder set a school record for most single-game carries (37) against Illinois State. He looked quicker and stronger during the spring. Dance enters the fall at fullback but could possibly play one of the other running back spots if needed.

Behind him is sophomore Jody Smith (6-2, 200), who also showed flashes of potential (138 yards rushing, 3.3 ypc) in his initial season while another sophomore, Samy Hillman (5-11, 155), has the break-away speed the Govs sorely lacked in 1990...if he can take the pounding. He was one of the nation's top Division I-AA kick returners (25.9 yards per return) a year ago.

Senior slotback Andre O'Kelly (31 receptions, 313 yards) led the team in receiving and the 5-10, 190-pounder is an excellent third-down receiver.

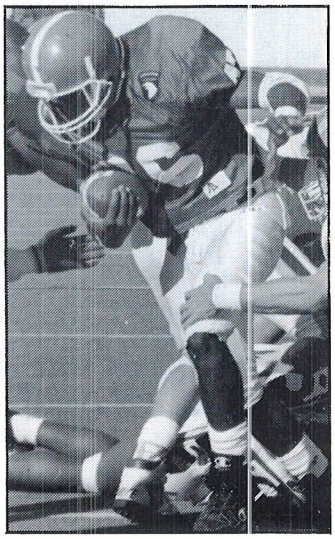

Jamie Spicer was moved from wide receiver to running back during the spring.

Meanwhile, sophomore Jamie Spicer (5-10, 185) has been moved from wide receiver to running back as has medical redshirt Lance Cole, who enjoyed a good spring while gaining confidence in his surgically repaired knee.

The Govs' staff also will look to some freshmen for help, in particular Joe Weems (5-9, 195) plus possibly local product Tony Gray (5-8, 170) or Frank Sales (5-9, 160).

The Wide Receivers

The wide receiver spot becomes even more important in the Govs' combination wishbone and run 'n' shoot offense.

With that thought in mind, the Govs' staff moved Eric Wells (6-1, 175) from free safety during the spring. The transition was smooth for the athletic senior to the spot he originally was recruited to play.

Also, junior Shatu Blake (5-11, 180) was just getting the hang of playing receiver before suffering a broken leg late in the 1990 season. He still is bouncing back from the injury.

Two newcomers also figure prominently into the picture. Juco transfer John David Weeks (6-1, 175) is considered an outstanding possession-type receiver while freshman Barry Wilson (5-10, 176) enjoyed a superb prep career. Several walk-ons also could work their way into the playing picture.

The Tight Ends

Tight end also becomes important to the Govs' new offensive style. Obviously, the tight end must be a strong blocker. In the Govs' case, he also will need to catch well.

Sophomore James Laney (6-1, 215) made a big mid-season splash at tight end (5 catches, 42 yards) after shifting from defense. However, a knee injury cut short his season. He is considered a hard-nosed aggressive player who still must improve his pass-catching skills.

Sophomore Todd Waller (6-5, 215) has strong catching abilities but must improve his bulk and blocking skills.

Meanwhile, sophomore Sean Counihan (6-1, 245) was shifted to tight end from guard during the spring. However, don't be surprised to see him return to offensive line during the fall.

His return may be as a result of freshmen signee Kenny Dallas (6-4, 250), who is an outstanding tight-end prospect and student.

The Offensive Line

The offensive line again is an area where the Govs return not only experience but size as well.

Senior center Trevor Hunt (6-3, 250) is the "little guy" of the group. He is coming off a consistent junior campaign.

Senior Jaime Hagan (6-3, 280) is considered the most talented of the Govs' lineman and his size is no longer a "weighty" issue after a strenuous off-season program. He was moved to guard from tackle during the spring.

Also back is junior Mack Young (6-6, 265) and Bill Sneathen (6-3, 275), who both earned starting time at tackle a year ago. Sneathen is considered a strong competitor with a chance to be a standout.

The only expected newcomer is redshirt sophomore guard Vernon Lesser (6-3, 280), who transferred to APSU last year from Army.

The Govs also may have developed some quality depth during the spring. Both redshirt freshmen Eric Cross (6-0, 250) and Tyler Ray (6-2, 245) were shifted from defensive line and made favorable impressions at guard. Also, another redshirt William Cephus (6-0, 283) offers strength at tackle.

Duke Snyder (6-4, 235) was shifted to offensive line in the spring but it's likely he will move back to defense in the fall. Jeff Stec (6-0, 220), a part-time starter at linebacker last season, was shifted to center and will back up Hunt along with another sophomore D.J. Carter (6-2, 235).

Meanwhile, a host of youngsters—John Crabbe (6-4, 240), Brian Norwood (6-5, 265), Dave Wilson (6-6, 250), John Payne (6-3, 250)—should give the Govs' great future potential.

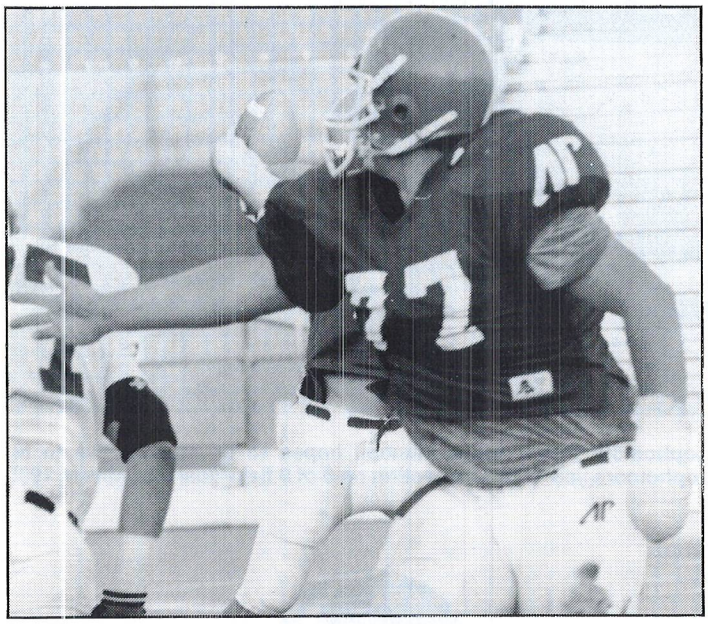

Senior Jaime Hagan is hoping to wrap up his APSU career in strong fashion. He was moved from tackle to guard in the Govs' wishbone offense.

THE DEFENSE

The Defensive Line

The Governors have just one tested veteran up front defensively. Senior Jeff Crutchfield (6-0, 235) should be the leader after flourishing as a junior (54 tackles, including eight for losses). However, he will be playing tackle in a four-man front instead of nose guard in a three-man line. That transition didn't seem to bother him in the spring. In fact, he utilized his tremendous quickness in pass-rushing situations.

His linemates all will be new. Entering the fall, 1990 reserve Earl Lester (6-1, 260, Jr.) is listed as the other tackle starter after a strong spring. Also in the picture is Darryl Hamilton (6-2, 240), who played his first two seasons as a defensive lineman before being moved to offensive line last season. He was moved back to defense during the spring and will continue to challenge Lester for the starting spot when fall rolls around.

Hopefully, oft-moved Richard Darden (6-3, 225, Jr.) has finally found his niche as a down lineman—at defensive end. Perhaps the Govs' best athlete, Darden played both tight end and inside linebacker a year ago. He was APSU's leading tackler in 1989 as a linebacker. He could offer outstanding pass-rushing ability.

Sophomore Charles Woods (6-3, 210) also was moved to an end position from linebacker after coming off a strong 1990 second-half (48 tackles, six for losses).

Depth could pose a problem. Sophomore Mark Snead (6-2, 205) is behind Darden while junior Keith Ware (6-2, 205) is listed behind Woods. Both saw very little playing time a year ago. Juco transfer Ray Moore (6-2, 260, Jr.) should bolster the end spots.

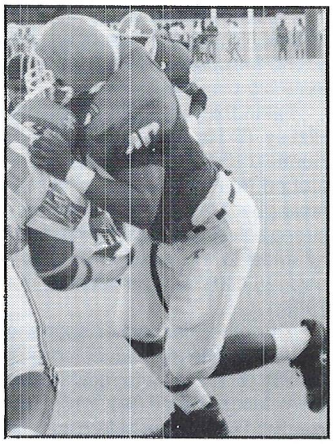

Senior Jeff Crutchfield is coming off an outstanding junior season. He was moved from nose guard to tackle in the spring.

Meanwhile, depth at tackle should be more plentiful. Along with Hamilton, senior Edward McSwine (6-1, 225) offers experience while Duke Snyder (6-4, 235) is expected to return to defense after giving offensive line a try during the spring. Also, John Ludes (6-3, 230) transferred during the winter and was able to gain valuable learning time during the spring.

Freshmen James Garrett (6-3, 270), William Bruce (6-5, 235) and Patrick Storey (6-3, 210) offer future potential.

The Linebackers

Unquestionably linebacker is the Govs' most talented and deep defensive position. No less than six linebacker candidates have been starters sometime during their respective careers. The switch from a four- to a three-linebacker system has made the situation extremely competitive.

Senior Randy Murphree (6-0, 215) goes into the fall listed as the number one inside linebacker after a solid 1990 campaign (54 tackles in seven games) and 1991 spring. Considered hard-nosed, he is expected to be one of the team's defensive leaders.

Backing him up are two quality players—sophomore Bunky Beasley (5-11, 220) and junior Tony Brunetti (6-1, 205). A starter at inside backer last season, Beasley finished 1990 second in tackles (59). He continues to regain the speed he lost from a 1989 broken leg and should challenge for a starting berth.

Brunetti, meanwhile, saw his sophomore season hampered by injuries to both knees. He appeared healthy during the spring.

At one outside linebacker is the active senior Bobby Boddie (5-9, 190), who missed the last five 1990 games with a fractured eye socket. He still

Middle linebacker Randy Murphree will be looked to for leadership at the heart of the Govs' defense.

finished seventh in tackles (48, nine for losses). The Govs' strongest player pound-for-pound, Boddie is a legitimate big-play producer.

Behind him are sophomore Anthony Hickey (5-10, 210) and junior Gary Hartfield (5-8, 190). Hickey bounced around from linebacker to fullback to nose guard last season. After playing strong safety last season, Hartfield has returned to the position at which he enjoyed considerable success during 1989.

The other linebacker spot should be a battle between sophomore Brian Harvey (6-1, 215) and redshirt sophomore Julius Thorpe (6-1, 215). Thorpe was the 1990 starter before suffering a broken thumb. However, Harvey, an outstanding athlete, enjoyed an outstanding spring and enters the fall atop the depth chart.

The Govs also have additional depth in senior Bucky Dixon (6-1, 200), who played in the secondary a year ago.

Added to this already deep area are a couple of freshmen standouts Marcus Watkins (6-2, 235) and Willie Little (6-2, 220).

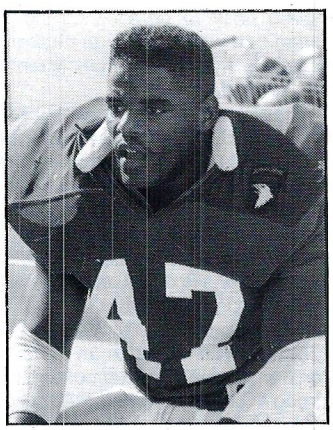

Senior outside linebacker Bobby Boddie is the strongest Gov pound-for-pound and is a big-play producer.

The Secondary

Without question, the secondary was the one defensive area needing the most help during the spring. For defensive coordinator Vince Hoch, who has several former players now in the NFL, the first task was to rebuild their shattered confidence.

It appeared to work. For instance, senior Jason Jackson (5-9, 170), who once was one of the league's best defenders, seemed to rediscover the vigor not seen since he was a freshman.

Sophomore Joe Pasley (5-10, 180) seemed settled in at strong safety after also playing corner as a freshman.

The athletic James Mesidor (6-0, 195, Jr.) seemed to flourish at free safety after playing cornerback in 1990. He still must fend off incumbent Thomas Maxwell (6-1, 195, So.), who was the Govs' best defender during the latter half of his freshman season.

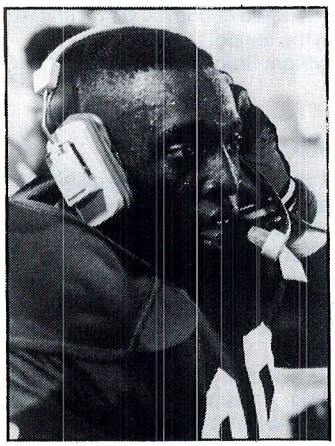

Junior James Mesidor was moved from cornerback to free safety in the spring.

Entering the fall, the other cornerback position belongs to the quick Darius Willis (5-10, 175, So.), who is strong in one-on-one coverage.

The Govs also have looked to the junior college route for possible help in the fall—cornerback Renard Simmons (5-10, 195, Jr.), safety Freddie Waters (6-1, 195, Jr.) and safety Matt Price (6-0, 195, Jr.). All three could pay dividends immediately.

Meanwhile, freshmen like Arthur King (5-9, 165) and James Loydd (5-9, 160) offer added speed.

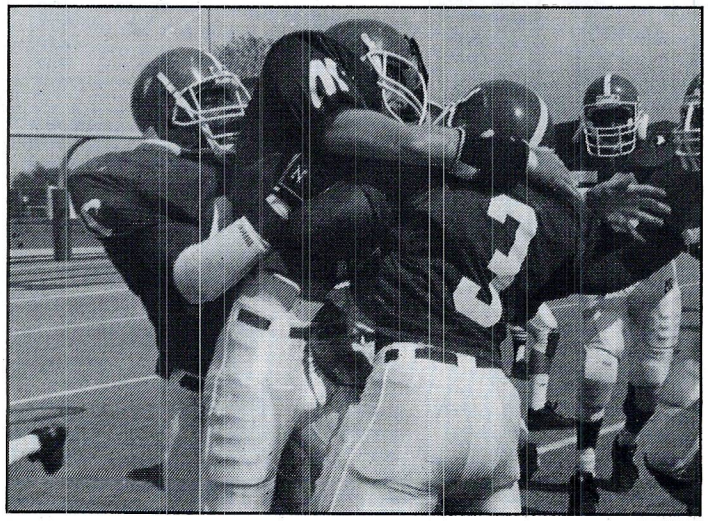

Senior cornerback Jason Jackson (3) will begin his fourth season as a secondary starter.

THE KICKING GAME

The Govs' two kickers would like to have the other's problem of a year ago. For instance, Grad Wright was too busy in 1990. The senior set a school record for most single-season punts (82). He also became quite adept at placing his punts during the season's latter stages. Still, he must improve his hang time and distance (only 37.3 yard average in 1990).

Meanwhile, sophomore placekicker Steve Munnell's problem was just the opposite in a solid first season. In 11 games, he only had the opportunity to attempt 21 placekicks (6-9 FGs, 12-12 PATs). In fact, three of his nine field-goal attempts came in one game.

There's no reason to believe Munnell won't improve his range as well as his kickoff distances with another year of strength and maturity. If his number of opportunities increases, he should become a consistent effective weapon.

D.J. Carter gives the Govs' kicking game an added bonus as an outstanding deep snapper.

As far as returns are concerned, Samy Hillman was the OVC's kick return leader (25.9 avg.) but must lick his fumbling problem.

Look for one of the speedy newcomers to join him as well as play a part in punt returns. The Govs' coaches may be looking for a little more productivity from the punt-return game. The sure-handed senior Andre O'Kelly is the incumbent.

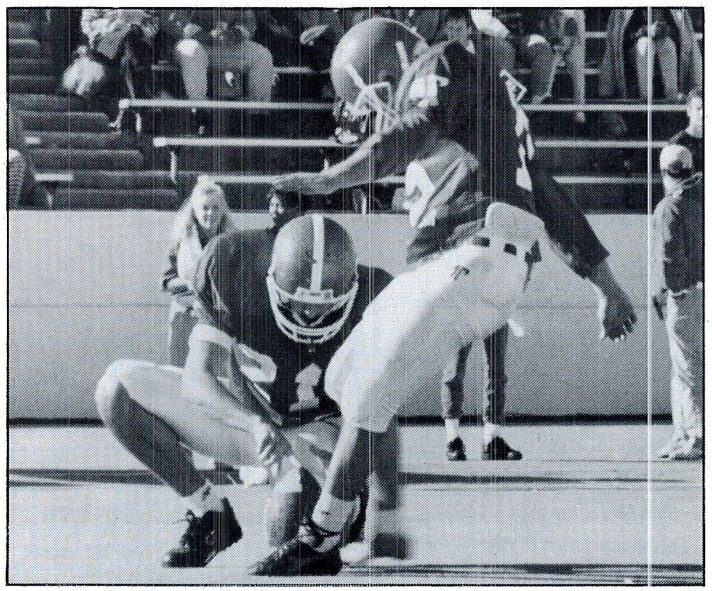

Sophomore kicker Steve Munnell hopes to be more active in his sophomore year after connecting on 6 of 9 field-goal attempts in 1990.

OPERATION RED SM

1991 GOVS FOOTBALL

"What really attracted us to Roy is he is a man who understands winning and what steps it takes to achieve success. At the same time, he also understands the patience it takes to attain that success level. He has been part of programs that have been down and been through the subsequent rebuilding process. In addition to his excellent coaching background, he is a man of unquestionable integrity and character who has a strong commitment to the student-athlete. We certainly are pleased to have Roy leading our football program and are excited about its future."

–Tim Weiser, APSU Athletics Director

OPERATION RED℠
1991 GOVS FOOTBALL

the coaches

Roy Gregory Head Football Coach

Roy Gregory is adamant about ending Austin Peay's revolving door of head coaches and is committed to building a strong football program.

He became APSU's 14th head coach, Dec. 28, 1990, replacing John Palermo. Gregory came to Austin Peay from South Carolina, where he served as inside linebackers coach for two seasons.

However, Gregory has spent more than 17 years as a player and coach in Tennessee. That factor enticed both coach and university into marriage.

The Fulton, Miss., native graduated from Itawamba Agricultural High School, where he earned all-conference and All-State honors.

He lettered three seasons at nose guard at Tennessee-Chattanooga before beginning his coaching career as an assistant at Tennessee Military Institute (TMI) in Sweetwater.

"When the job came open last year (1989) I was interested, But I had been at South Carolina less than a year. I had been hired by coach (Joe) Morrison and only been here 22 days when he died (of a heart attack). When Sparky (Woods) took over I was the only one he retained from coach Morrison's staff. I felt like I owed Coach Woods some loyalty. It wouldn't have been right to leave. Certain things still needed to be completed."

–Roy Gregory

After four seasons, he became head coach and athletic director at Greeneville High School (1972-76) before moving into the college ranks.

He began his college career under Joe Morrison at his alma mater, Tennessee-Chattanooga, in 1976, serving as offensive line coach and recruiting coordinator. Gregory also served as Morrison's administrative aid. He remained there until 1982.

Gregory then spent single seasons at Memphis State (1983-84) as defensive line coach, New Mexico (1984-85) as offensive coordinator and Vanderbilt (1985-86) as defensive line and kicking game coach.

He next moved to Mississippi State, where Gregory served three seasons (1986-89) as assistant head coach under Rocky Felker.

"I plan to be here for the long haul. I am committed to building a successful program here. I have been coaching a long time. You come to a point in your life where you want to plant yourself. This is it. I have spent a lot of years in Tennessee and my wife's from Tennessee. This is the perfect opportunity for me and I am looking forward to it."

–Roy Gregory

He rejoined Joe Morrison at South Carolina following the 1989 campaign. Only 22 days after Gregory's arrival, Morrison died of a heart attack.

Gregory was the only Morrison staff member retained by incoming coach Sparky Woods. Not only was he in charge of inside linebackers but the kicking game as well.

Gregory and his wife, Barbara, have two daughters, Valerie, age 14, and Erin, age 11. He is deeply involved in FCA (Fellowship of Christian Athletes).

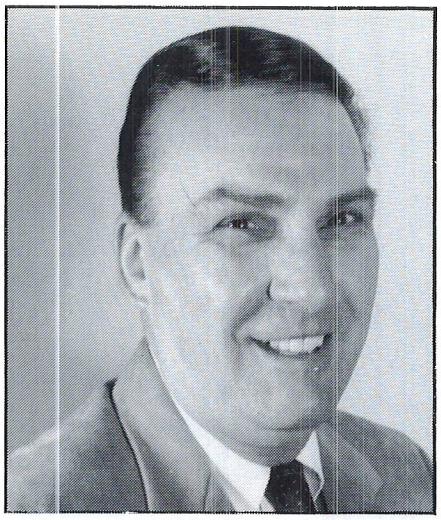

Vince Hoch
Defensive Coordinator

Austin Peay's new defensive coordinator has spent 20 years as a Division I assistant coach, 14 as defensive coordinator.

Vince Hoch long has been known as a great teacher and motivator during his distinguished defensive coaching career. Five times during his career, he has been a part of first-year coaching staffs that have produced winning first seasons at schools whose previous campaigns were losing ones.

In addition to his coordinator duties at APSU, Hoch will coach the secondary, his area of unquestioned expertise. Since 1981, 19 defensive backs he has coached have signed professional contracts. Eight of those currently are active in the NFL.

The 1962 Pfeiffer College graduate began his college coaching career at Temple, spending 13 seasons (1970-82)—10 as defensive coordinator. During his tenure he also served as assistant head coach for three seasons. He specifically coached the secondary for seven seasons and the line or linebackers for six more. The Owls were 76-45-4 during his stay.

From Philadelphia, he moved to Memphis State as a secondary and special teams coach for one year before spending two seasons (1984-85) as assistant head coach and defensive coordinator at Kansas. Hoch then had one year stops at Mississippi State (1986) as secondary and special teams coach and Tulane (1987) as defensive coordinator before serving as secondary and special teams coach at North Carolina (1988-89).

Hoch, 46, is a Harrisburg, Pa., native. Before beginning his college coaching, he served four seasons as head coach at Millville (N.J.) High School.

Hoch and his wife Constance have two daughters, Sharon, a 1990 Kansas graduate, and Michele, a student at Temple.

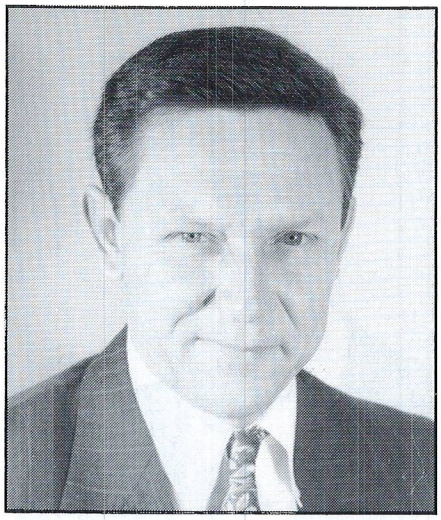

Danny Palmer
Linebackers/Recruiting Coordinator

Danny Palmer brings 18 years of coaching experience to the Govs' defense.

The Tyler, Texas native most recently served as offensive coordinator at Northwest Mississippi Community College (Senatobia, Miss.), where his team ranked second in the nation offensively in 1990 and third in 1989.

Previously, the 39-year-old Palmer served two seasons (1987-88) as defensive coordinator at Southeastern Oklahoma (Durant, Okla.) and three (1984-86) as assistant coach and recruiting coordinator at Texas-Arlington.

He also spent 10 years as a Texas High School head coach, where he earned three Coach of the Year Awards and compiled a 68-28-4 record. He also had seven of his teams in the state playoffs, six years as district champions. In 1974, at age 24, he became the state's youngest Class 5-A head football coach at Texas High School in Texarkana.

Palmer is a former quarterback at Southern Mississippi, where he served two seasons as starter. After graduating in 1972, he began his coaching career as offensive coordinator at Hattiesburg High School. Three seasons later he returned to his native Texas to become head coach in Texarkana.

He next moved to Waco Richfield as head coach for three seasons before becoming head football coach and athletic director at Bonham in 1980.

Palmer was an outstanding prep athlete at John Tyler High School, earning numerous football awards and all-state in baseball.

He and his wife Sharon, who has taught elementary school for 14 years, have two daughters, Stacy, 19, a freshman at Austin Peay, and Bethany, 12.

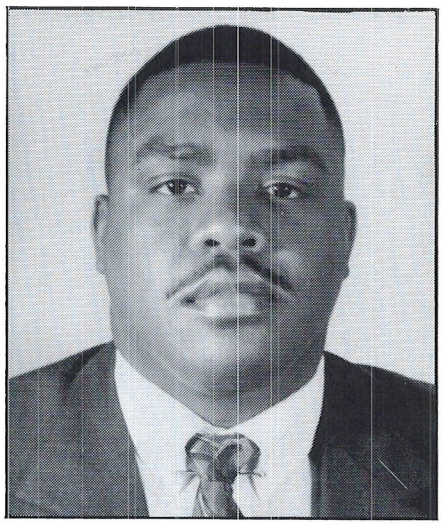

Andre Haley
Defensive Line

Andre Haley was named defensive line coach during the winter, joining the Govs' coaching staff from the University of Arkansas.

Haley, 25, is the Govs' youngest coaching staff member. He spent last season serving as an Arkansas graduate assistant, coaching inside linebackers and scout team running backs and receivers. He also had recruiting responsibilities.

Prior to coaching at Arkansas, Haley spent one season at Enterprise (Ala.) High School, coaching tight ends and the kicking game. He also spent one season as Alabama A&M linebacker coach.

An all-state linebacker at Gadsden (Ala.) Emma Sampson High School, Haley lettered four seasons at Alabama A&M, where he was a two-time all-America linebacker. He was the team's defensive most valuable player and the conference's defensive player of the year. He played on teams that ranked number one nationally in total defense among Division II schools.

Haley is a 1984 Sampson High School and 1989 Alabama A&M graduate.

Ben Treloar
Offensive Line

Ben Treloar joined the APSU coaching staff during the winter after serving three seasons as an assistant at Itawamba Community College. The Pontotoc, Miss., native will serve as the Govs offensive line coach after being Itawamba's offensive coordinator.

The 1982 Delta State graduate began his coaching career at the prep level, coaching at Bayou Academy (Cleveland, Miss.) in 1981-82. He then served from 1982-85 as an assistant at Corinth (Miss.) High School before moving into college ranks as a graduate assistant (1985-87) at Mississippi State, where he helped coach the offensive line and inside linebackers as well as work with the special teams.

After obtaining his master's, he remained in Starkville as a volunteer assistant coaching the offensive line for one season. He then moved to Itawamba, where he coached offensive line, tight ends and fullbacks as part of his coordinator duties. Itawamba's staff was named National Junior College Athletic Association Region XXIII coaching staff of the year.

The 32-year-old Treloar is married to the former Amy Lee Moore of Fulton, Miss.

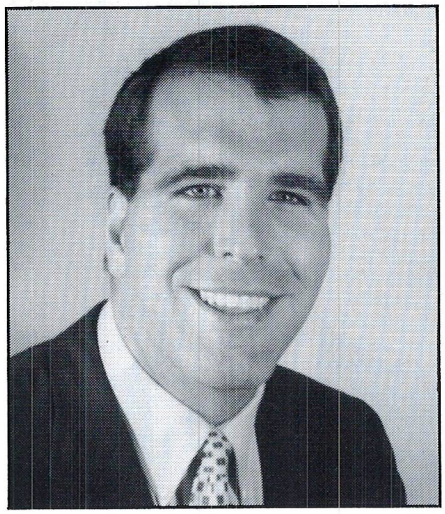

Scott Skene
Wide Receivers

Scott Skene became a Govs' coaching staff member during the winter, taking over as receivers coach.

He came to APSU from Alabama, where he served two seasons as graduate assistant.

Skene's coaching career began as a graduate assistant at New Mexico (1987-88), coaching centers. He then moved to South Carolina as a graduate assistant coaching outside linebackers. He earned his master's (secondary education) from there in 1989.

He then moved to Alabama, where he first served as a graduate assistant coaching outside linebackers. Last season, he coached the Crimson Tide's defensive backs which led the nation in pass defense. He is close to earning his doctorate from Alabama in health education.

Skene was a four-year letterman and three-year starter at center for New Mexico (1983-85), where he was team captain and voted the team's most improved player in 1983. He was named Western Athletic Conference Scholar Athlete in 1985. It was at New Mexico when Gregory, then a Lobos' assistant, became acquainted with Skene, who earned his bachelor's (mathematics) in 1987.

Skene, 28, is a Wheat Ridge, Colo., native and 1981 Wheat Ridge High School graduate. He is single.

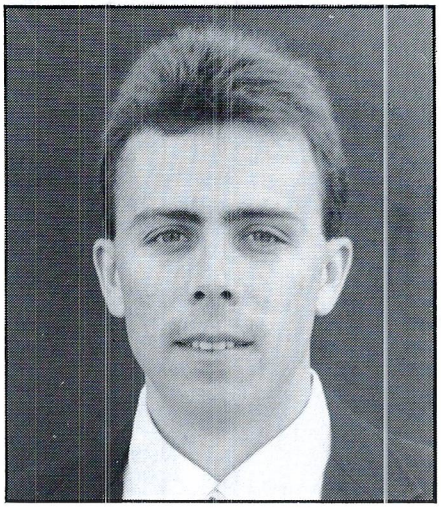

Ed Smith
Running Backs

Ed Smith joined the Governors' football staff as running backs coach just prior to spring practice start.

He came to APSU after spending three seasons as an assistant at Itawamba Community College in Fulton, Miss.

A 1985 Mississippi State graduate, Smith officially began his coaching career at the prep level, serving as an assistant at Meridian, Miss., Northwest Junior High School in July 1985. A year later, he returned to Mississippi State and served two seasons as a graduate assistant, working with Roy Gregory during Spring 1987. During his two-year tenure he worked with running backs and receivers.

In January 1988, he became passing game coordinator in charge of quarterbacks, running backs and wide receivers at Itawamba. He was a member of the North Squad staff selected to coach in the 1989 Mississippi Junior College All-Star game.

In 1990, Itawamba won the Mississippi Junior College Athletic Association state championship and participated in the Texas Shrine Bowl (Tyler, Texas). The Itawamba staff was named region coaching staff of the year. A year earlier, it tied for the state's north division championship and appeared in the East Bowl (Boone, N.C.).

A Meridian, Miss., native, he quarterbacked Meridian High School to the 1980 state championship. He also played two seasons (1981-82) at quarterback for East Mississippi Junior College (Scooba, Miss.). He was elected team captain as a sophomore.

The 29-year-old Smith is married to the former Patti Rasberry.

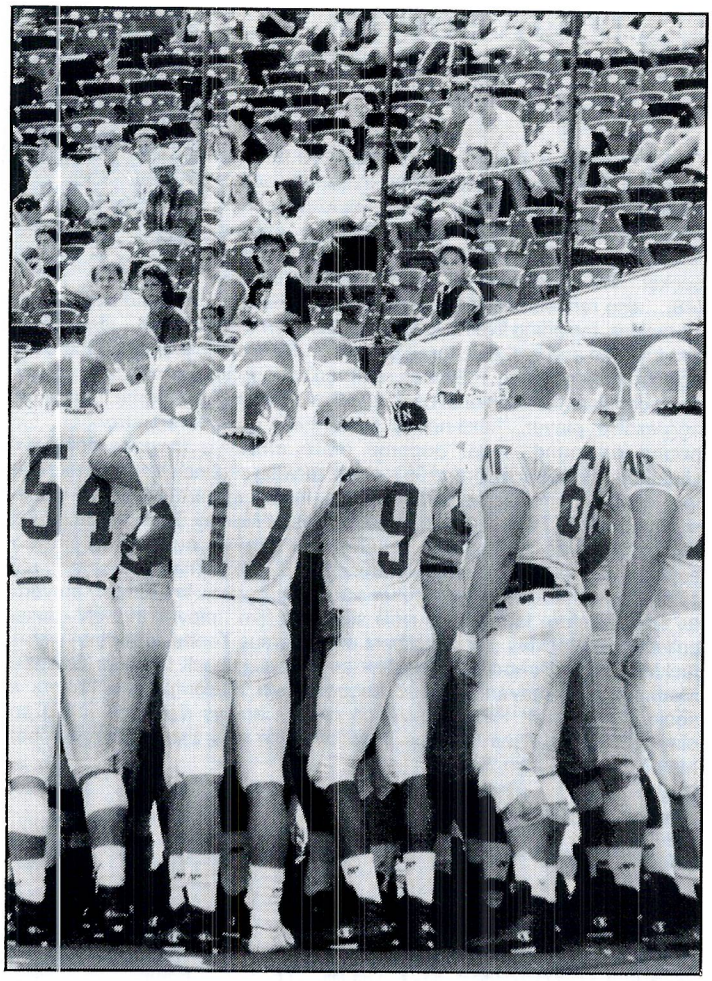

"Our goal is to be competitive first. But obviously, you have to crawl before you walk. I understand it's going to take time building this program. To do this, we are going to be recruiting the best type of student-athlete we can find."

–Roy Gregory

OPERATION RED℠
1991 GOVS FOOTBALL

the players

44 BUNKY BEASLEY
Linebacker, 5-11, 220, So.
Winchester, Tenn.

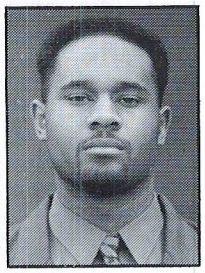

College: Battled back from leg fracture to become valuable contributor last season...began regaining some of lost speed during spring...enters fall as second-team inside linebacker behind Randy Murphree...improved strength and quickness in offseason...considered aggressive sort with good instincts...has big-play abilities...still needs to develop consistency...after slow start, enjoyed solid 1990 campaign...took over as starter after Murphree went down with shoulder injury...finished second on team in tackles (59), including five for losses...enjoyed career-best 10-tackle performances against both Middle Tennessee and Illinois State...wrapped up season with nine-tackle effort against Murray State...returned to Govs last season after missing 1989 campaign with broken leg...walked into Fall 1989 practice and earned starting berth at inside linebacker...during first play in first college game, suffered devastating compound fracture...was granted medical redshirt...rehabilitated injury during offseason, returning in Spring 1990...**High School:** Linebacker for former APSU All-American Harold "Red" Roberts at Franklin County...earned all-district MVP honors...**Personal:** Psychology major...enjoys painting and drawing as hobbies along with playing basketball and tennis...son of Dorothy Wilkerson and Lesley Beasley, Sr. ...born July 30, 1971 ...age 20.

Year	G	UT	AT	TOT	T- L	FR	INT	PBU	BLK
1989	*Medical Redshirt*								
1990	11	37	22	59	5-14	0	0-0	0	1

43 JOE BELL
Fullback, 5-10, 175, So.
Nashville, Tenn.

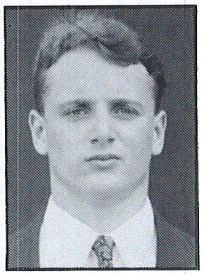

College: Walk-on was shifted to fullback from safety during spring...carried the ball four times for 10 yards in Red-White game...expected to serve as backfield reserve and special teams performer...played mostly on special teams during 1990...considered strong cover man and wedge buster...redshirted in 1989...has been troubled by injuries during short APSU career...hardworking individual who needs to improve quickness...has increased strength through APSU offseason program...**High School:** Strong safety and wingback for Doug Mullican at Overton High School...earned all-district as senior...**Personal:** Physical therapy major...enjoys hunting, fishing, swimming and being outdoors as hobbies...son of Frita Canada...born August 6, 1970...age 21.

19 SHATU BLAKE
Wide Receiver, 5-11, 180, So.
Los Angeles, Calif.

College: Will attempt to overcome leg fracture that sidelined him during Middle Tennessee game...returned to practice in spring but still was suffering after effects...caught two passes in Red-White game for 13 yards...was moved to wide receiver after playing quarterback during Spring 1990...adjusted well to new position...served as regular at position, catching two passes for 18 yards...will resume challenge for starting position when Fall practice opens...transferred to APSU from Morehouse College in Fall 1989...sat out season due to NCAA transfer rules...considered good athlete with outstanding quickness when healthy...previous Govs' staff was planning to use his athletic ability to return punts before injury occurred...**High School:** Wide receiver, defensive back and quarterback for John Watson at Los Angeles High School...earned all-conference and conference MVP honors...also earned all-city...**Personal:** Business finance major...enjoys reading and listening to gospel plus rhythm and blues music in spare time...son of Curtis and Carol Blake...born March 17, 1969...age 22.

Year	G	REC	YDS	AVG.	TD
1990	7	2	18	9.0	0

47 BOBBY BODDIE
Linebacker, 5-9, 190, Sr.
Memphis, Tenn.

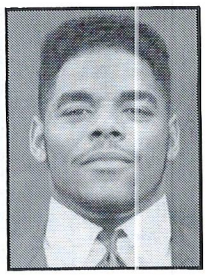

College: Expected to be one of defensive leaders from linebacker spot...considered extremely active backer who utilizes great speed, quickness and determination to overcome size deficiency...missed final five games of 1990 season with fractured eye socket...still ended season tied for sixth in tackles (48)...also ranked second in tackles (nine) for loss...enjoyed season-best 13 tackles, including five for losses against Tennessee State...also created two fumbles and broke up three passes...after getting look at strong safety position during Spring 1990 was returned to linebacker...needs to become more consistent as senior to best help Govs' defensive scheme...extremely aggressive player...hard-nosed performer...considered strongest Gov pound-for-pound...must become more effective in pass-defending situations...in 1989, recorded 95 tackles, ranking second on team...recorded four double-figure tackle performances, including career-high 16 coming against Indiana State...also had 15 tackles at Murray State...after playing cornerback as freshman, relished switch to outside backer as sophomore...defensive standout during 1989 Red-White game, recording 17 tackles...made solid contributions at cornerback as freshman...moved in as starter before torn arm muscle sidelined him...played in eight games, collecting 33 tackles...enjoyed best effort versus Tennessee State with 12 tackles...**High School:** Linebacker and running back for Stan Collins at Memphis Whitehaven...earned second-team all-conference honors as senior...**Personal:** Political science major...enjoys dancing, eating and playing basketball as hobbies...son of Willie and Evelyn Boddie...born March 7, 1969...age 22.

Year	G	UT	AT	TOT	T- L	FR	INT	PBU	BLK
1988	8	24	9	33	1- 3	1	0	4	0
1989	11	50	45	95	2- 4	1	0	1	0
1990	5	19	29	48	9-40	0	0	3	0

29 TONY BRUNETTI
Linebacker, 6-1, 205, Jr.
Memphis, Tenn.

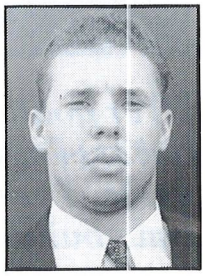

College: Will challenge for starting berth at linebacker...coming off injury-plagued season that limited him to just six games...suffered sprains to both knees...finished with 20 tackles...could contend for starting berth if healthy...enjoyed solid spring in Vince Hoch's new defensive system...owns good quickness and ever-improving strength...also considered aggressive defender who should improve with experience...played in 10 games in 1989...finished season with 17 tackles, including one for loss...also intercepted pass against Middle Tennessee, returning it 18 yards...**High School:** Linebacker and tight end for John Swanigan at Northside High School...**Personal:** Marketing major...enjoys horseback riding, swimming and playing basketball in spare time...son of Paul and Nora Brunetti...born January 9, 1970...age 21.

Year	G	UT	AT	TOT	T- L	FR	INT	PBU	BLK
1989	10	10	7	17	0- 0	0	1	0	0
1990	6	11	9	20	0- 0	0	0	0	0

24 ULYSSES BUTLER
Free Safety, 5-11, 190, Jr.
Oneonta, Ala.

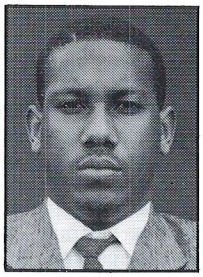

College: Again expected to serve as reserve in secondary...saw limited playing time a year ago after playing in all 11 games as freshman ...considered hard worker who needs to improve strength and add bulk to better handle position's rigors...also needs added quickness and speed...switched from cornerback to free safety during freshman season...recorded 13 tackles in limited playing time...**High School:** Defensive back for Maurice Carkuff at Oneonta City School...earned county defensive player of year honors and Alabama Sportswriters Association all-state recognition...**Personal:** Pre-pharmacy major...enjoys hunting and fishing in spare time...also likes to play baseball and basketball...son of Bernice Butler...born September 28, 1971...age 19 (will turn 20 day Govs play Southeast Missouri).

Year	G	UT	AT	TOT	T- L	FR	INT	PBU	BLK
1989	11	8	5	13	0- 0	0	0	0	0
1990	4	0	0	0	0- 0	0	0	0	0

56 D.J. CARTER
Center, 6-2, 235, So.
Smyrna, Tenn.

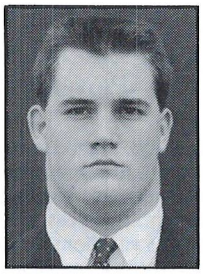

College: Enters fall as reserve behind Trevor Hunt and Jeff Stec at center...expected to handle all deep-snapping chores...is considered outstanding long snapper with great speed and accuracy on snaps...took over Govs' deep-snapping duties as freshman and proved extremely capable...only one punt in school-record 82 attempts was (partially) blocked...**High School:** Center, offensive and defensive tackle for Harry McAnally at Smyrna High School...earned all-district, all-midstate and honorable mention all-state...**Personal:** Undecided on college major...named to Athletics Director's Honor Roll during fall and spring...enjoys collecting football and baseball cards as hobbies...son of Donnie and Cindy Carter...born March 6, 1972...age 19.

65 WILLIAM CEPHUS
Offensive Tackle, 6-0, 270, Fr.
Hopkinsville, Ky.

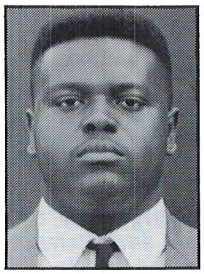

College: Walk-on is listed as second string at right tackle...enjoyed solid spring after redshirting a year ago...owns good strength and quickness...has improved foot quickness since arriving in fall...was shifted from guard to tackle to take advantage of strength...**High School:** Offensive tackle for Dan Goble at Christian County High School...selected to Kentucky New Era All-Star team and all-conference...**Personal:** Business management major...enjoys drawing and model building as hobbies...son of William and Doris Cephus...born September 26, 1972...age 18 (will turn 19 two days before Govs play Southeast Missouri).

6 LANCE COLE
Running Back, 5-11, 175, So.
Huntsville, Ala.

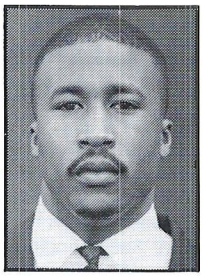

College: Returns to Govs after missing entire 1990 season because of major knee surgery...dedicated offseason to rehabilitating injury that occurred late in freshman season...came back in spring as running back after playing defensive back as freshman...showed no ill effects from injury...broke off 15-yard run during Red-White game...has great ability to catch football...should be effective receiver out of backfield...owns good speed and quickness...in 1989, developed into solid reserve at cornerback as freshmen...improved steadily during season...often played in nickel back alignments...however, suffered knee injury late in season that forced winter surgery...appeared in nine games as freshman...finished with 12 tackles and one interception...interception came against Eastern Kentucky...**High School:** Receiver and defensive back for Paul Parvin at Johnson High School...earned all-city at wide receiver and defensive back...**Personal:** Engineering technology major...member of Athletic Director's Honor Roll during Fall...enjoys all sports, singing and dancing in spare time...son of Leroy and Vercie Cole...born January 5, 1971...age 20.

Year	G	UT	AT	TOT	T- L	FR	INT	PBU	BLK
1989	9	10	2	12	0- 0	0	1	2	0
1990	*Medical Redshirt*								

72 SEAN COUNIHAN
Offensive Line/Tight End
6-2, 240, So.
West Palm Beach, Fla.

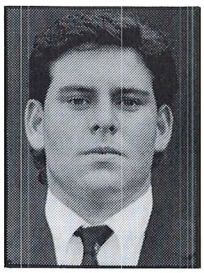

College: Shifted from guard to tight end midway through spring practice...move was made to best take advantage of athletic skills...improved steadily in final spring week...considered quick lineman with good feet...also owns good speed for someone his size...having never played the position, must improve pass catching abilities...could return to guard if other players develop at position...gained considerable playing time a year ago as guard...moved into starting lineup late in season when injuries opened door...displayed consistent improvement...**High School:** Offensive and defensive tackle for Sam Bundnyk at Cardinal Newman High School...earned all-conference...**Personal:** Business major...member of Athletics Director's Honor Roll during fall...lists hunting and water skiing as hobbies...son of Tom and Cindy Counihan...born August 8, 1972...age 19.

71 ERIC CROSS
Offensive Guard, 6-0, 250, Fr.
Gurley, Ala.

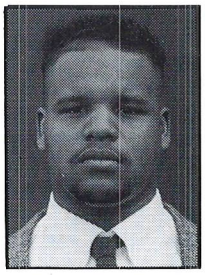

College: Redshirt freshman was shifted from defensive to offensive line during spring...enters Fall as second team behind Jaime Hagan at right guard...improved markedly during spring...displayed much promise for future...his move and subsequent development was considered bright spot in spring...could develop into standout in future...lack of great height only detriment in makeup...has improved strength and quickness since arriving...sat out 1990 season as redshirt defensive line reserve...**High School:** Offensive and defensive lineman and wingback for Obie Childers at New Hope High School...three-time all-county choice and all-state as senior...also named as Blue Chip Recruit by one service...**Personal:** Advertising major...lists singing as hobby...brother Howard is former Alabama star and tight end for Super Bowl champ New York Giants...son of Howard and Alfreda Cross...born July 6, 1972...age 19.

53 JEFF CRUTCHFIELD
Defensive Tackle, 6-0, 235, Sr.
Lebanon, Tenn.

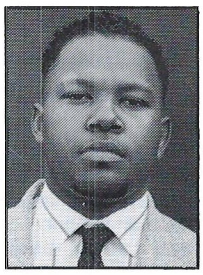

College: Will attempt to pick up where he left off as junior...enjoyed tremendous 1990 season...was Govs' best defensive performer and should challenge for post-season honors...was model of consistency after finally finding niche...will be tackle in Govs' new defensive scheme after flourishing at nose guard last fall...finished tied for fourth in tackles (54) and third in tackles for losses (8 for 32 yards)...enjoyed 10-tackle effort against Southwest Missouri...had nine tackles at Illinois State, including two for losses...forced two fumbles at Tennessee Tech...known for his all-out aggressive play and love of game...one of Govs' strongest players...also owns good quickness and ability to keep his feet...owns outstanding fundamentals at position...continued outstanding play during spring with dominating effort in Red-White game...was involved in four tackles for losses, including two quarterback sacks...played in all 11 games as reserve and special teams player in 1989...finished with 22 tackles...made shift from linebacker to defensive line midway through Spring 1989...**High School:** Fullback and linebacker for Mark Medley at Lebanon High School...earned all mid-state, all-district and all-county...**Personal:** Accounting major...enjoys fishing, music and being with friends and family as hobbies...son of Robert and Mamie Crutchfield... born February 21, 1970...age 21.

Year	G	UT	AT	TOT	T- L	FR	INT	PBU	BLK
1988	5	0	0	0	0- 0	0	0	0	0
1989	11	13	9	22	1- 1	0	1	0	1
1990	11	26	28	54	8-32	2	0	3	0

40 ERIC DANCE
Fullback, 6-0, 200, Jr.
Fayetteville, Tenn.

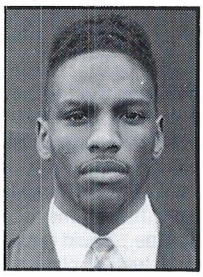

College: Will play either fullback or running back spot in Govs' wishbone offensive set...saw action at both spots a year ago as Govs' most effective offensive weapon...finished season with team-leading 628 yards rushing on 169 carries (3.7 ypc), despite being bothered by numerous injuries...his 628 yards represented the most by an APSU back since 1986...he also was first back since Mike Lewis in 1986 to record two or more 100-yard single-game performances...set school record for carries (37) while rushing for 159 yards against Illinois State...also had 115 yards rushing in season finale against Murray State...appeared to be quicker and stronger during spring, having another offseason to continue rehabilitating knee that required surgery during 1989 season...hard-nosed back when healthy...not afraid of contact...owns good quickness through hole and outstanding strength...must improve pass-catching abilities...finished 1989 season second in rushing, gaining 234 yards on 66 attempts, averaging 3.5 yards per carry...rushed for 105 yards on 23 carries against Middle Tennessee before season-ending knee injury occurred...**High School:** Running back for John Meadows at Lincoln County High School...earned all-state honors as well as district player of year honors...**Personal:** Business major...lists dancing and weight lifting as hobbies...son of John and Peggy Dance...born July 18, 1970...age 21.

Year	G	Att	YDS	TD	YPA	REC	YDS	TD	YPC	KR	YDS
1989	6	66	234	0	3.5	6	47	1	7.8	2	1
1990	11	169	628	3	3.7	3	11	0	3.7	0	0

87 RICHARD DARDEN
Defensive End, 6-3, 225, Jr.
Charlotte, Tenn.

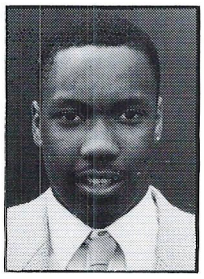

College: Will be playing third different position in three seasons...was moved to down lineman position during spring...improved steadily at new position, including two tackles for losses in spring game...could become standout if maturation occurs...played both linebacker and tight end a year ago, including the final four games as two-way player...after disappointing early season, seemed to come alive when forced to play dual role...was credited with seven tackles against Illinois State...following week against Eastern Kentucky, was involved in 14 tackles on defense and caught eight passes (63 yards) on offense, including TD reception...was named OVC "Specialist of the Week" for his yeoman efforts...for season, finished second on team in receptions (19) while recording 24 tackles defensively...ankle injury slowed development during early 1990...was subject of Govs' most significant change during Spring 1990...after leading Govs in tackles as inside linebacker in 1989, was shifted to tight end...owns tremendous athletic abilitiy...outstandingly quick athlete who must continue to improve strength and bulk...as freshman inside linebacker, led Govs in tackles (97) and interceptions (three)...recorded three double-figure tackle games during season, including season-best 14 tackles against Western Kentucky...**High School:** Played linebacker and tight end for Jerry Pearson at Dickson County...earned all-district and all-midstate for 1988 state champions...**Personal:** Business management major...lists playing all sports, listening to music, and video games as hobbies...son of Douglas and Louise Darden...born June 4, 1971...age 20.

Year	G	UT	AT	TOT	T- L	FR	INT	PBU	BLK	REC	YDS	YPC	TD
1989	11	52	45	97	3- 8	2	3	1	0	0	0	0.0	0
1990	11	14	10	24	0- 0	0	1	1	0	19	148	7.8	1

12 BUCKY DIXON
Linebacker, 6-1, 200, Sr.
Parsons, Kan.

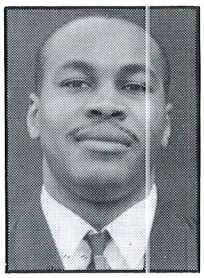

College: Shifted to linebacker in spring after playing safety and cornerback as junior transfer...enters Fall in a reserve role...made smooth transition during spring...however, still learning position's intricacies as well as defensive system...owns good speed and quickness for position...has added almost 20 pounds since last season to better handle position's rigors...transferred to APSU from Hutchinson Community College a year ago...played in all 11 1990 games...was involved in three tackles...started a couple of early-season games before settling into reserve role...**High School:** Defensive end and running back for Charles Nally at Parsons High School...**Personal:** Marketing major...enjoys woodworking as hobby...son of Millie Dixon...born May 28, 1968...age 23.

Year	G	UT	AT	TOT	T- L	FR	INT	PBU	BLK
1990	11	1	2	3	0- 0	0	0	0	0

10 ERIC GREGORY
Quarterback, 6-3, 200, So.
Elizabethton, Tenn.

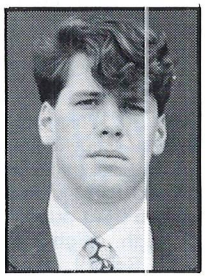

College: Will battle for playing time during fall...enters camp as Govs' third-string quarterback behind Reggie Williams and Kailik Hunter...will continue challenge to move up depth chart this season...considered strong leader...prototype drop-back passer who has been forced to learn option game...at times has struggled in transition...has improved option fundamentals considerably since making transition in Spring 1990...however, learning option game has taken away from his passing skills...lacks great quickness and speed but decision making generally sound...played in seven 1990 games, including start at Illinois State...enjoyed outstanding off-the-bench performance against Eastern Kentucky...in one quarter, completed 12 of 18 passes for 136 yards and two TDs...for season, was 17 of 37 passing for 165 yards and two TDs...came out of spring as number one quarterback but slipped to reserve role during Fall...played in two games in 1989, completing one pass in four attempts...however, suffered shoulder separation in practice and received medical redshirt...**High School:** Quarterback for Dean Reynolds at Happy Valley High School...earned all-conference and honorable mention all-state...**Personal:** Agricultural science major...son of Art and Lois Gregory...member of Athletics Director's Honor Roll during last two springs...enjoys playing golf as hobby...born April 8, 1971...age 20.

Year	PA	COM	YDS	.PCT	TD	INT	Att	YDS	TD	YPA
1989	4	1	9	.250	0	1	1	– 1	0	–1.0
1990	37	17	165	.459	2	2	7	–28	0	–4.0

77 JAIME HAGAN
Offensive Guard, 6-3, 280, Sr.
Lawrenceburg, Tenn.

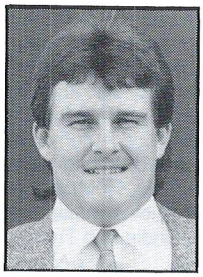

College: Hopes to wrap up Govs' career with fine senior campaign...has been shifted from tackle to guard in Govs' wishbone offense...bounced back from injuries and weight problem perhaps to become Govs' best offensive lineman in 1990...was in and out of Spring practice because of class schedule conflicts...enters Fall in much better physical shape than a year ago...has lost more than 20 pounds since 1990 Spring and ended last Spring with no injuries...strong, physical player who is not afraid of contact...can be dominating when at peak condition...could be outstanding lineman...blossomed at tackle as sophomore, being Govs' most consistent player, after playing center as freshman...played every snap at center 1988, developing into Govs' best lineman...basically grew out of center position, forcing him to switch to tackle...originally was shifted from defensive to offensive tackle in Spring 1988 after redshirting in 1987...however, when summer camp opened, he was moved to center...**High School:** Defensive end and tight end for Bill Derrick at Lawrence County High School...earned all-district and honorable mention all-state as senior...**Personal:** Engineering technology major...member of Athletics Director's Honor Roll during Spring...married to the former Elizabeth Ann Taylor... has a son, Alex, age two, and daughter, Ashliesh, age one...enjoys spending time with wife and family in spare time...also likes to play golf...son of Doug and Freda Hagan...born July 9, 1969...age 22.

76 DARRYL HAMILTON
Defensive Tackle, 6-2, 240, Sr.
Franklin, Tenn.

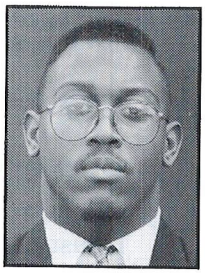

College: Returns to defensive line for senior season after playing offensive tackle a year ago...relished return to defense, where he was starter as freshman...was shifted to offensive line a year ago because of depth problems...moved in as starter at tackle and was a regular during junior season...displayed outstanding toughness and quick feet...also utilized outstanding intelligence in transition...not expected to face many problems returning to defense...considered eager learner who has team-oriented attitude...will battle for starting spot in Fall...worked hard in offseason to improve strength and quickness...diligent and conscientious worker who has steadily improved since arrival...served as part-time player as defensive lineman in 1989...involved in 14 tackles...as freshman, started all 11 games at nose...was most pleasant surprise in 1988...ended season with 47 tackles, including two for losses...enjoyed best game of college career against Tennessee State that season, recording seven tackles (one sack)...stepped into starting lineup in preseason and never relinquished role...**High School:** Tackle and nose guard for former APSU standout Carlton Flatt at Brentwood Academy...earned all-metro, all-county and all-Nashville as junior and senior...also played in Kentucky-Tennessee High School All-Star game...co-captain of 1987 Brentwood state championship team...**Personal:** Graphic design major...enjoys drawing cartoons, sketching and painting in spare time...also enjoys spending time with kids...earned Heritage Foundation art honors in Williamson County...son of Fred and Lena Hamilton...born July 8, 1970...age 21.

Year	G	UT	AT	TOT	T- L	FR	INT	PBU	BLK
1988	11	29	18	47	2- 4	0	0	2	0
1989	9	11	3	14	2- 5	0	0	0	0
1990	11	0	0	0	0- 0	0	0	0	0

49 GARY HARTFIELD
Linebacker, 5-8, 190, Jr.
Miami, Fla.

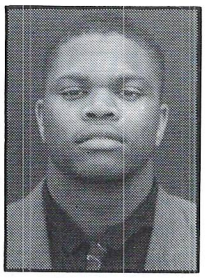

College: Again expected to play key reserve role at inside linebacker...after being flip-flopped between linebacker and strong safety last season, was returned to linebacker during spring...has tremendous quickness and aggressiveness at position...expected to be situational-type player...extremely aggressive sort who has big-play abilities...performs with great tenacity...tenaciousness also has led to numerous injuries that have kept him on sidelines...was moved from outside linebacker to strong safety during Spring 1990...later was shifted to inside position...when fall practice opened, again was moved to strong safety before finally returning to inside backer...finished with 17 tackles...personality seemingly best fits linebacker position...played key role as reserve outside backer in 1989...finished season with 37 tackles, ranking surprisingly 10th on team...recorded 12 tackles in relief role at Indiana State before being injured...also ranked third on team in tackles (six) for losses...all three tackles against Morehead State were for losses...**High School:** Outside linebacker for Roger Coffey at Miami Northwestern...named team's best linebacker and won academic award...**Personal:** Business and finance major...hobbies include studying, watching television and listening to music...named to Athletic Director's Honor Roll during Spring 1990...son of Charles and Sadie Hartfield...born August 10, 1971...age 20.

Year	G	UT	AT	TOT	T- L	FR	INT	PBU	BLK
1989	10	18	19	37	6-18	0	0	0	0
1990	9	12	5	17	2- 4	0	0	0	0

37 BRIAN HARVEY
Linebacker, 6-1, 215, So.
Chattanooga, Tenn.

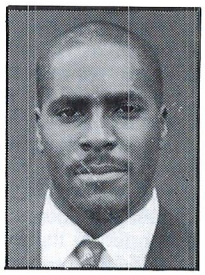

College: Athletic linebacker enters fall as starter after solid Spring...owns outstanding speed and quickness...considered active outside backer with great aggressiveness...just needs experience to begin developing potential...rounded out improving Spring with standout Red-White game...involved in game-high eight tackles...also registered one pass breakup...played in all 11 games as freshman...played mostly on specialty teams but also performed in reserve role at outside linebacker...**High School:** Linebacker for John Crawford at Chattanooga Central...earned all-city, all-metro, all-county and second-team all-state as senior...**Personal:** Engineering technology major...enjoys listening to music in spare time...son of Michael and Estella Harvey...born January 29, 1972...age 19.

Year	G	UT	AT	TOT	T- L	FR	INT	PBU	BLK
1990	11	0	3	3	0- 0	0	0	0	0

46 ANTHONY HICKEY
Linebacker, 5-10, 210, So.
Hopkinsville, Ky.

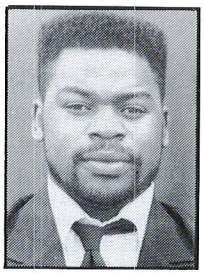

College: Coming off strong Spring...settled in at outside linebacker spot after playing several positions a year ago...at one of Govs' deepest positions, moved up depth chart to second team behind Bobby Boddie as Spring ended...owns good strength and quickness...considered aggressive player...figures to earn more playing time with experience...in 1990, played in all 11 games, mostly on special teams...was shifted back and forth from linebacker to nose guard on defense...also was given look at fullback...involved in 10 tackles, including nine initial hits...also created a fumble...**High School:** Fullback and linebacker for Dan Gobel at Christian County HighSchool...three-time all-Western Kentucky, *Kentucky New Era* and all-state...**Personal:** Health and physical education major...enjoys playing tennis, riding motorcycles and being around others as hobbies...son of Patricia Bailey...born Dec. 30, 1970...age 20.

Year	G	UT	AT	TOT	T- L	FR	INT	PBU	BLK
1990	11	9	1	10	1- 6	0	0	0	0

66 TREVOR HUNT
Center, 6-3, 250, Sr.
Tellico Plains, Tenn.

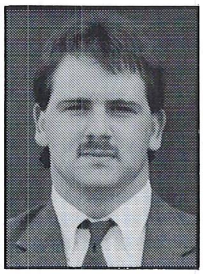

College: Returns as Govs' starting center...has been model of consistency in his two seasons as starter, first at guard and then at center last season...was shifted from offensive guard to center during Spring 1990, impressing coaching staff with team-oriented attitude...improved steadily at new position...became dependable player after honing mechanics of simultaneously snapping ball and blocking defender...considered hard worker with outstanding attitude...has improved strength and quickness since becoming Gov...has played four different positions...was recruited as defensive lineman in 1987...after redshirting, spent 1988 season as defensive tackle before shifting to offensive tackle during Spring 1989...then became guard that Fall...eventually won starting position and became one of Govs' best linemen...has added weight and strength to help handle position's rigors...considered aggressive lineman...as freshman defensive tackle in 1988, recorded 16 tackles...**High School:** Linebacker, offensive tackle, punter and kicker for Dan Rawls at Tellico Plains High School...earned all-county, all-district and county "rookie of year"...**Personal:** Health and physical education major...enjoys playing softball and golf as hobbies...son of George and Margaret Hunt...two-time member of Athletic Director's Honor Roll...born March 8, 1969...age 22.

4 KAILIK HUNTER
Quarterback, 6-1, 180, So.
Miami, Fla.

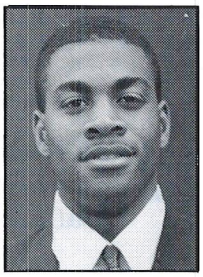

College: Will challenge for starting quarterback position when fall practice opens...endured injury-plagued spring campaign, including broken foot that sidelined him for final week...owns outstanding quickness and broken-field running ability...also possesses good straight-ahead speed...has strong arm but must improve passing abilities...also must quicken pass release...enters Fall as second-string quarterback—same position he ended last season...began 1990 season as reserve but moved into starting lineup as starter for three mid-year games—Tennessee State, Morehead State and Middle Tennessee...finished season with 39 of 99 passing of 401 yards...also rushed 48 times for 164, 3.4 yards per game, including one TD...came off bench against Samford to complete 19 of 42 pass attempts for 159 yards...also rushed for 56 yards on six carries...rushed for 89 yards on 10 carries against Tennessee State...scored only TD against Middle Tennessee...**High School:** Quarterback for Jerry Hughes at Miami Southridge...**Personal:** Public management major...member of Athletics Director's Honor Roll during Fall...enjoys fishing and playing basketball as hobbies...son of John and Jennifer Hunter...born October 26, 1971...age 19 (turns 20 same day Govs play host to Tennessee State).

Year	PA	COM	YDS	.PCT	TD	INT	Att	YDS	TD	YPA
1990	99	39	401	.394	0	4	48	164	1	3.1

3 JASON JACKSON
Cornerback, 5-9, 170, Sr.
Cincinnati, Ohio

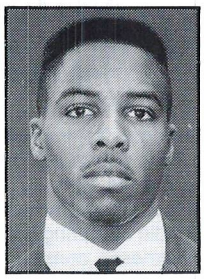

College: Looking for strong finish to college career...hopes to regain freshman abilities that made him one of conference's best covermen...confidence level seemingly has dwindled in the constant change of coaches and defensive schemes...appeared to play with greater exuberance and confidence during Spring under Vince Hoch's tutelage...has been fixture in Govs' secondary since first setting foot on practice field as freshman...owns most experience in Govs' secondary...sprained shoulder kept him out of Temple game last season, stopping a 23-game streak as Govs' starter...broken finger also slowed progression in 1990...quick athlete with strong instincts at position...still must improve stopping run...worked hard in offseason to improve strength and quickness...finished 1990 campaign with 33 tackles but no interceptions...recorded 45 tackles as sophomore, including season-high seven against Tennessee State...did break up team-high nine passes...his experience and intelligence allowed coaches to move him to free safety when Eric Wells went down with knee injury in 1989... was valuable kickoff returner in 1989...finished with 32 kick returns, averaging 19 yards per return...as freshman, was Govs' most consistent pass defender...finished fifth on team in tackles with 70, including five for losses...also intercepted two passes...enjoyed career-high 13 tackles in trip home against Cincinnati...grabbed key interception against TSU in APSU's win...also returned blocked punt for TD against Blue Tigers...**High School:** Earned second-team all-conference at defensive back and wide receiver for Dennis Holthaus at Aiken High School...**Personal:** Pre-professional (medicine) major...enjoys reading and playing other sports in spare time...son of Eddie and Theresa Jackson...born August 17, 1970...age 21.

Year	G	UT	AT	TOT	T- L	FR	INT	PBU	BLK	KR	YDS
1988	11	48	22	70	5-16	1	2	2	1	8	159
1989	11	29	16	45	0- 0	3	0	9	9	32	607
1990	9	26	7	33	0- 0	0	0	5	0	1	11

86 JAMES LANEY
Tight End, 6-1, 215, So.
Sevierville, Tenn.

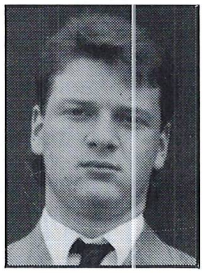

College: Enters fall as starting tight end...was shifted from linebacker to tight end during middle of 1990 season...aggressive player has displayed steady improvement...considered tenacious blocker, important in option offense...quickly moved into starting lineup after switch in 1990...displayed surprising pass-catching abilities...finished with five catches for 42 yards...caught first (15 yarder) pass against Middle Tennessee...missed final three games after suffering knee injury against Eastern Kentucky...knee eventually needed season-ending arthoscopic surgery...rebounded quickly to participate in spring practice...**High School:** Tight end for Mike Biddix at Sevier County High School...earned all-county honors...**Personal:** Undecided on college major...son of Chuck Laney and Judy Hollifield...born March 8, 1972...age 19.

Year	G	REC	YDS	YPC	TD	UT	AT	TOT	T- L	FR	INT	PBU	BLK
1990	7	5	42	8.4	0	6	2	8	1- 5	0	0	0	0

79 VERNON LESSER
Offensive Guard, 6-3, 280, So.
Houston, Texas

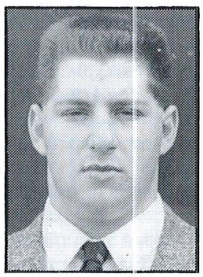

College: Big Lineman enters fall as starting left guard...enjoyed solid Spring after sitting out last season...showed little rustiness because of inactivity...didn't get much practice time because of knee injury...strong lineman with excellent potential...displayed good foot quickness, especially in option game...figures to have solid Govs' future...transferred to APSU from United States Military Academy...**High School:** Tackle for Mike Sciba at Alief Elsik High School...named Blue Chip Texas and "Hot in Houston" by scouting services...also earned all-district...**Personal:** Political science major...enjoys lifting weights in spare time...son of Michael and Diane Lesser...born February 21, 1971...age 20.

91 EARL LESTER
Defensive Tackle, 6-1, 260, Jr.
Memphis, Tenn.

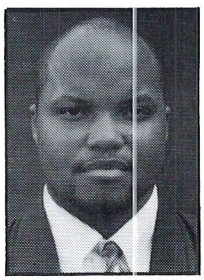

College: Expected to challenge for starting spot after standout spring...enters season as starting defensive tackle...has immensely improved strength and quickness...also has improved techniques and fundamentals...had five tackles, including quarterback sack in Red-White game...summer conditioning program is important to his starting status...with normal improvement, should be vital cog along defensive line during final two seasons...played in 11 games as sophomore and had one tackle for loss...appeared in all 11 games as freshman, recording 11 tackles... in 1989 season finale at Murray, recorded two tackles for losses, including quarterback sack...**High School:** Tight end and middle linebacker for Al Cate at Memphis Central...earned all-metro honors...**Personal:** Public management major...enjoys fishing and playing basketball as hobbies...born December 2, 1970...age 20.

Year	G	UT	AT	TOT	T- L	FR	INT	PBU	BLK
1989	11	8	3	13	2-12	0	0	0	0
1990	11	2	1	3	1- 7	0	0	0	0

55 JOHN LUDES
Defensive Tackle, 6-3, 230, Jr.
Salina, Kan.

College: Junior college transfer adds depth to Govs' defensive line...enters fall as reserve at right tackle behind Jeff Crutchfield and Edward McSwine ...transferred to APSU for winter semester and went through spring practice...should enter Fall well ahead of other newcomers as far as understanding defensive system...rangy athlete owns good quickness but needs added bulk to better handle position's rigors...transferred to APSU from Hutchinson (Kan.) Community College...ranked fourth in Jayhawk Conference in tackles...**High School:** Defensive end for David Butler at Salina South High School ...**Personal:** Political science major...enjoys hunting, weight lifting and fishing in spare time...son of John and Dona Ludes...born October 5, 1969...age 21 (turns 22 on Govs' open Saturday).

7 THOMAS MAXWELL
Free Safety, 6-1, 195, So.
Estell Manor, N.J.

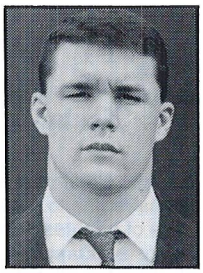

College: Will challenge for starting spot in secondary after strong freshman campaign...will resume battle with James Mesidor during Fall for free safety position...owns great ball savvy...former prep quarterback also has great ability to read opposing passer...and anticipation...speed is only area lacking in makeup...also needs to develop consistency...worked hard in offseason to increase strength and quickness...should have bright future in Govs' secondary...in 1990, was moved from quarterback to free safety because of abilities...moved into starting lineup early in season...finished season with 30 tackles...led team in pass breakups (10) and tied for lead in interceptions (2)...enjoyed outstanding game at Illinois State...intercepted end zone pass and broke up another potential TD pass...also blocked field goal attempt...**High School:** Quarterback, split end and free safety for Chuck Donohue at Buena Regional High School...earned All-South Jersey...**Personal:** Undecided on major...member of Athletics Director's Honor Roll during fall and spring...son of George and Donna Maxwell...born August 6, 1972...age 19.

Year	G	UT	AT	TOT	T- L	FR	INT	PBU	BLK
1990	11	21	9	30	1- 3	1	2	10	1

64 EDWARD McSWINE
Defensive Tackle, 6-1, 225, Sr.
Knoxville, Tenn.

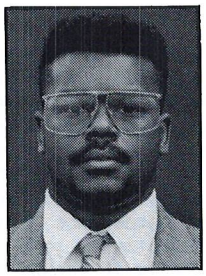

College: Has developed into dependable reserve at defensive tackle...will challenge for extended playing time in 1991...enters Fall number two at right defensive tackle...returned to defensive line last season after getting look at outside linebacker...lacks great size line position normally requires...hard-working individual whose instincts have improved with experience...played in all 1990 games, improving steadily at position...earned start against Morehead State...tallied three tackles for losses in limited playing time...injuries slowed progress in 1989, limiting him to just seven games...gained experience in 1988, playing in 10 of 11 games and earning occasional start...recorded 13 tackles from linebacker spot...registered one quarterback sack...steadily improved in 1988 after redshirting in 1987...**High School:** Inside linebacker for Gary Bailey at Knoxville's West High School...earned city's "Defensive Player of Year" award...also earned all-state, all-district and all-conference honors...**Personal:** Sociology and general business major...son of Edward and Delores McSwine...born November 28, 1969...age 21.

Year	G	UT	AT	TOT	T- L	FR	INT	PBU	BLK
1987	*REDSHIRTED*								
1988	10	8	5	13	1- 6	0	0	1	0
1989	7	6	2	8	2-12	1	0	1	0
1990	11	7	0	7	3-18	0	0	0	0

38 JAMES MESIDOR
Free Safety, 6-0, 195, Jr.
Miami, Fla.

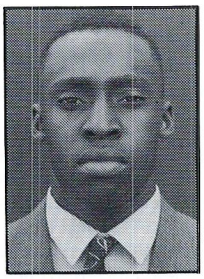

College: Will battle Thomas Maxwell for starting free safety spot when Fall practice resumes...coming off outstanding Spring after shift from cornerback... was named Rodney Long Memorial Scholarship recipient, annually presented to a football walk-on or athlete not on full scholarship...enters fall at top of depth chart...superb physical specimen...owns outstanding strength plus good quickness and speed...still learning position but athletic ability helps overcome inexperience...has good ability to close on receiver...played in 10 games during first Govs' season...shuffled between starting and reserve role at cornerback...finished with 25 tackles...sat out 1989 season because of academic reasons...**High School:** Wide receiver and running back for Jimmy Mackaskill at Edison Senior High...**Personal:** Public management major...enjoys listening to music, collecting tapes and weight lifting as hobbies...son of Andre and Estella Mesidor...born July 20, 1971...age 20.

Year	G	UT	AT	TOT	T- L	FR	INT	PBU	BLK
1990	10	19	6	25	0- 0	1	0	1	0

2 MARVIN MOUZON
Cornerback, 5-9, 170, Jr.
Dunedin, Fla.

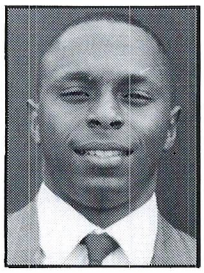

College: Will attempt to regain starting cornerback spot when fall practice resumes...missed all spring practice still recovering from ankle fracture incurred at Tennessee Tech...was in and out of starting lineup in 1990...owns good speed and quickness...must regain confidence in man-to-man coverage abilities...willing tackler but small size sometimes hampers him in run support...has endured injury-plagued career...displayed marked improvements during Spring 1990...injuries limited playing time as freshman...played in five games in 1989...**High School:** Played cornerback for Ken Weir at Dunedin High School...**Personal:** Business administration major...named to Athletics Director's Honor Roll during fall 1989...son of Corine Mouzon...born February 12, 1971...age 20.

Year	G	UT	AT	TOT	T- L	FR	INT	PBU	BLK
1989	5	1	0	1	0- 0	0	0	0	0
1990	10	12	8	20	0- 0	2	1	3	0

15 STEVE MUNNELL
Placekicker, 5-10, 150, So.
Casselberry, Fla.

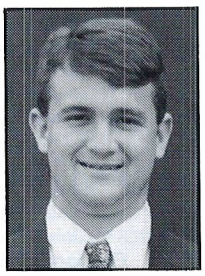

College: Returns as Govs' kicker...expected to improve after solid first season...owns dependable, accurate leg when used consistently...still needs to improve distance...also needs to increase height and length on kickoffs...with expected improvement, should have outstanding Govs' future...finished freshman season as Govs' leading scorer (30 points)...connected on all 12 extra-point attempts...hit six of nine field goals...best game came at Samford, connecting on all three field goal attempts in scoring APSU's nine points...season-long field goal (37 yards) came in that game...young kicker was hurt by inactivity...went three mid-season games without field goal opportunity...**High School:** Kicker for Steve Bisceglia at Lake Howell High School...earned all-conference and all-district...was nominated to play in Georgia/Florida All-Star game...also was standout prep soccer player...**Personal:** Undecided on college major...member of Athletics Director's Honor Roll during fall and spring...enjoys fishing, surfing, playing soccer and volleyball in spare time...son of Steve and Darlene Munnell...born October 17, 1971...age 19 (turns 20 two days before Govs play Tennessee Tech).

Year	10-19	20-29	30-39	40-50+	TOT	PAT-AT
1990	0- 0	1- 1	5- 8	0- 0	6- 9	12-12

36 RANDY MURPHREE
Linebacker, 6-0, 215, Sr.
New Johnsonville, Tenn.

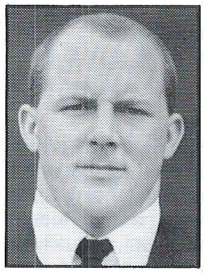

College: Hard-nosed senior enters fall as starting inside linebacker...will be expected to provide defensive leadership with his intense play...enjoyed solid spring after strong junior campaign... compensates for lack of speed with tremendous intelligence and instincts...aggressive defender with great strength...has improved quickness...despite missing four games with shoulder injury, still finished fourth in tackles (54)...returned after missing those four games to record 11 tackles at Tennessee Tech...also had first career interception in that contest...followed that up with career-high 18 tackles against Murray State...his leadership and intensity were sorely missed during absence...was part-time starter during sophomore season, finishing with 44 tackles...enjoyed 1989 season's best tackle performance with seven in finale against Murray State...as freshman, stepped into Govs' lineup midway through season to make valuable contributions...ranked seventh on team in tackles with 53, including three for losses...recorded freshman-best 14 tackles against Tennessee State...also had seven tackles versus Middle Tennessee...**High School:** Linebacker for Ray Hampton at Waverly High School...earned all-district, all-midstate and all-state honors as senior...named district player of year and played in Tennessee-Kentucky All-Star game during Summer 1988...**Personal:** Health and physical education major...member of Athletics Director's Honor Roll during Spring...enjoys playing guitar and working on cars in spare time...son of John and Carry Murphree...born November 28, 1969...age 21.

Year	G	UT	AT	TOT	T- L	FR	INT	PBU	BLK
1988	11	31	22	53	3- 4	0	0	2	0
1989	11	26	18	44	1-11	0	0	0	0
1990	7	26	28	54	1- 9	2	1	2	0

32 ANDRE O'KELLY
Running Back, 5-10, 190, Sr.
Smyrna, Ga.

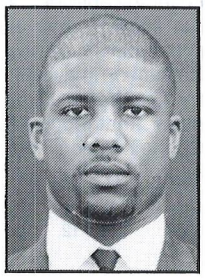

College: Sure-handed pass catcher has been Govs' utility back during past two seasons...often has been used in third-down passing situations and probably will continue in that role during Fall...listed as second team behind Jamie Spicer at one running back slot in wishbone offense...owns outstanding hands and good lateral quickness which aids in passing-catching role...finished 1990 as Govs' leading receiver (31 receptions, 313 yards)...only carried ball four times from scrimmage...also served as Govs' punt returner, averaging 5.5 yards per return...also was used some as kick returner...in 1989, finished third in receiving (27 receptions, 253 yards)...caught career-best nine passes for 87 yards against Indiana State...was shifted to tailback/slotback in Spring 1989 after playing defensive back as freshman...in 1988, recorded two interceptions as nickel back...also returned 24 kickoffs for 433 yards, an 18-yard average...owned season-long kick return of 43 yards against Morehead State...also returned 12 punts for 53 yards...**High School:** Tailback for John Allison at Campbell High School...named team's offensive MVP...**Personal:** Business management major...named to Athletics Director's Honor Roll Fall 1989...enjoys all other sports and horseback riding in spare time...son of Deborah Menefield and Jerry O'Kelly...born February 27, 1970...age 21.

Year	G	Att	YDS	TD	YPA	REC	YDS	TD	YPC	KR	YDS	PR	YDS
1988	11	1	2	0	2.0	0	0	0	0.0	24	433	12	53
1989	11	36	73	0	2.0	27	253	1	9.4	12	199	0	0
1990	11	4	22	0	5.5	31	313	1	10.1	7	107	14	77

Year	G	UT	AT	TOT	T- L	FR	INT	PBU	BLK
1988	11	2	3	5	0- 0	0	2	0	0

41 JOE PASLEY
Strong Safety, 5-10, 180, So.
Franklin, Tenn.

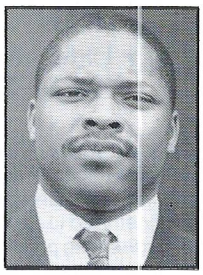

College: Enters Fall as Govs' starting strong safety...enjoyed solid Spring...quality athlete who has strong coverage abilities...owns strong techniques and fundamentals...also considered extremely intelligent player which offsets lack of great speed...strong competitor...figures to have promising future...played in all 11 games as freshman, starting at both corner and safety spots...involved in 26 tackles...**High School:** Free safety and tailback for former APSU great Carlton Flatt at Brentwood Academy...played for two state championship teams, twice earning Clinic Bowl MVP honors...also was all-state choice plus all-district, all-county and all mid-state...**Personal:** Undecided on major...enjoys watching television and staying busy in spare time...son of Gertrude Pasley...born February 4, 1971...age 20.

Year	G	UT	AT	TOT	T-L	FR	INT	PBU	BLK
1990	11	17	9	26	1-2	1	0	4	0

70 TYLER RAY
Offensive Guard, 6-2, 260, Fr.
Nashville, Tenn.

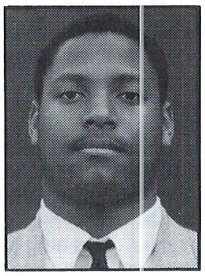

College: Freshman redshirt has been shifted from defensive line to guard...coaching staff considered it one of brightest moves during Spring...intelligent youngster adapted quickly to new position...enters fall as second team left guard behind Vernon Lessor...considered to have good quickness and speed...still needs to become stronger but has frame to become standout...should improve with experience and offer solid depth up front...was granted medical redshirt last season after suffering neurological disorder...**High School:** Offensive and defensive tackle for Robert Leech at Stratford High School...earned all-district and all-metro honors...**Personal:** Political science major...enjoys reading and writing poetry as hobbies along with weight lifting...son of Sandra Baugh...born January 22, 1972...age 19.

31 JODY SMITH
Fullback, 6-2, 200, So.
Cincinnati, Ohio

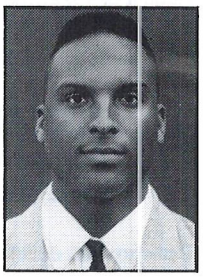

College: Talented young back shows good promise at fullback...enters Fall second on depth chart behind Eric Dance...owns good size and speed for position...needs to get stronger...also must overcome tendency of running too upward through line...enjoyed solid spring...led all rushers with 15 carries during Red-White game...expected to offer greater contributions with experience...played in nine games as reserve in 1990...rushed 42 times for 138 yards, 3.3 yards per carry...made college debut against Division IA Temple, rushing seven times for 21 yards...best game (10 rushes, 34 yards) came against Samford...also came off bench to rush for 32 yards versus Murray State...**High School:** Fullback for Steve Klonne at powerful Moeller High School...earned second-team all-conference... **Personal:** Undecided on major...son of Landon and Charnee Smith...born October 7, 1971...age 19 (will turn 20 Monday before Govs play Middle Tennessee).

Year	G	Att	YDS	TD	YPA	REC	YDS	TD	YPC
1990	9	42	138	0	3.3	1	10	0	10.0

50 MARK SNEAD
Defensive End, 6-2, 215, So.
Fern Park, Fla.

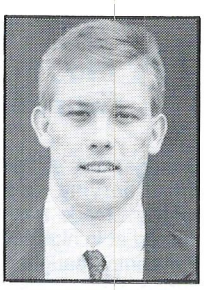

College: Shifted from linebacker to defensive end in Spring...transition came smoothly in return to former high school position...enters Fall listed second team behind Richard Darden...possesses good quickness...must improve strength...has frame to add bulk...enjoyed solid Red-White game...was involved in five tackles, including one for loss...was candidate for redshirt in 1990 but injuries and depth problems forced coaching staff to play him at linebacker and on specialty teams...**High School:** Defensive end for Mike Bisceglia at Lake Howell High School...earned first-team all-conference...prep teammate of fellow Gov kicker Steve Munnell...**Personal:** Undecided on major...member of Athletics Director's Honor Roll during Fall...son of Chris and Jenny Chambers...born January 28, 1972...age 19.

68 BILL SNEATHEN
Offensive Tackle, 6-2, 270, So.
Buena, N.J.

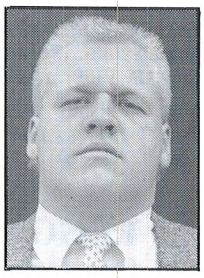

College: Big sophomore has earned starting berth after solid Spring...listed as first-team left tackle...strong lineman who has improved foot quickness after vigorous offseason program...still needs improvements in speed and quickness areas...also must better pass-blocking skills...hard-working individual who is strong competitor...has no-nonsense approach...expected to have bright future...became regular up front in 1990...started at both guard and tackle...fractured finger slowed progress but not work ethic...attended one season of junior college at Atlantic Community College but didn't play football...**High School:** Offensive lineman and nose guard for Chuck Donohue at Buena Regional High School...earned all-area and all-conference...prep teammate of Govs' safety Thomas Maxwell...**Personal:** Biology major...enjoys scuba diving as hobby...serves as lifeguard during summers...son of William and Marie Sneathen...born February 3, 1970...age 21.

73 DUKE SNYDER
Defensive-Offensive Tackle
6-5, 255, So.
Cleveland, Tenn.

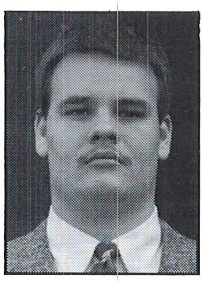

College: Shifted from defensive to offensive tackle in spring...move met with mixed reviews...showed steady improvement at new position...enters fall as reserve behind Mack Young at right tackle...likely will be returned to defense in fall if young offensive line recruits progress...possesses raw athletic tools...has improved speed and quickness since arriving...more importantly, has become stronger...rangy athlete has added more than 20 pounds since arriving last season...owns ability to become outstanding lineman...considered redshirt candidate in 1990 but lack of defensive line depth saw young lineman play in six games...displayed flashes of abilities during preseason scrimmages...**High School:** Defensive end for Jim Robertson at Bradley Central High School...earned all-conference All-Tri-State as senior...**Personal:** Undecided on major...enjoys playing basketball and swimming as hobbies...born August 21, 1971...age 19 (will turn 20 during Fall preseason practice).

Year	G	UT	AT	TOT	T- L	FR	INT	PBU	BLK
1990	6	2	0	2	0- 0	0	0	0	0

26 JAMIE SPICER
Running Back–Wide Receiver
5-10, 185, So.
Waverly, Tenn.

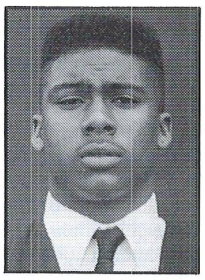

College: Shifted from wide receiver to running back in Spring in Govs' wishbone offensive set...transition seemed smooth...offers outside speed to APSU running game...also owns good quickness...still learning intricacies of wishbone attack...enters fall as starter at one running back slot...owns good hands as receiver out of backfield...as freshman, emerged as starter at wide receiver...caught just three passes for 37 yards...also was utilized in kickoff returns, bringing back 10 for 156 yards...**High School:** Wide receiver and running back for Ray Hampton at Waverly Central High School...earned all-district and all mid-state...**Personal:** Biology major...member of Athletics Director's Honor Roll in Fall and Spring...son of Robert and Alice Spicer...born September 20, 1972...age 19 (turns 20 day before Govs play Kentucky State).

Year	G	ATT	YDS	TD	YPA	REC	YDS	TD	YPC	KR	YDS
1990	11	13	38	0	2.9	3	37	0	12.3	10	156

61 JEFF STEC
Center, 6-0, 220, So.
LaGrange, Ill.

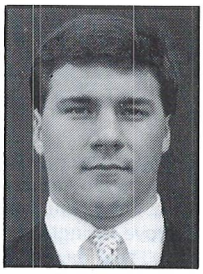

College: Moved from inside linebacker to center midway through Spring practices...developed quickly, moving into second-team role...expected to fortify one area lacking great depth...will need added bulk and strength to better handle position's demands...has good quickness for position...still developing blocking techniques...hard-working, tenacious player who is not afraid of contact...considered outstanding competitor...moved in as inside linebacker starter midway through last season...shoulder injury forced him in and out of lineup...finished with 34 tackles, including three for losses...had season-best nine tackles against Morehead State...**High School:** Linebacker for Dick Wojick at Lyons Township...earned all-conference and all-area...**Personal:** Undecided on major...enjoys water skiing and boating as hobbies...also enjoys playing and watching baseball...son of Ted and Louise Stec...born May 24, 1972...age 19.

Year	G	UT	AT	TOT	T- L	FR	INT	PBU	BLK
1990	10	20	14	34	3- 5	0	0	0	0

57 JULIUS THORPE
Linebacker, 6-1, 215, So.
Miami, Fla.

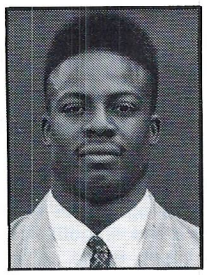

College: Athletic linebacker will challenge for starting berth lost in 1990 because of injury...suffered avulsion fracture of right thumb and missed season's last eight games...received medical redshirt...owns outstanding quickness and speed...also possesses good strength...considered aggressive, active player...needs to develop more consistency...has opportunity to be outstanding player...opened 1990 season as starter and finished with 16 tackles...also had two fumble recoveries...served as reserve and occasional starter at outside backer in 1989...played in nine games...ended with 28 tackles...also had one tackle for loss, one fumble recovery and one pass interception...owns great sideline-to-sideline range...**High School:** Middle linebacker for Jimmy McCaskill at Miami Edison Senior High School...**Personal:** Undecided on college major...enjoys listening to music, eating, watching movies and studying in spare time...son of Mrs. Curtis Gallon...born July 16, 1971... age 20.

Year	G	UT	AT	TOT	T- L	FR	INT	PBU	BLK
1989	9	16	12	28	1- 2	1	1	2	0
1990	3	5	11	16	1- 2	2	0	1	0

88 TODD WALLER
Tight End, 6-5, 215, So.
Tullahoma, Tenn.

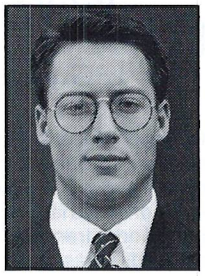

College: Rangy receiver enters Fall as reserve at tight end...possesses good pass-catching skills...also runs well for player his size...still must improve strength and bulk if he is to handle position on full-time basis...added strength also is important in wishbone offense blocking...enjoyed strong Fall 1990 preseason practice...saw much action early but seemed to lose confidence in pass-catching abilities...regaining that confidence is important to potential playing time in 1991...**High School:** Tight end and outside linebacker for Dean Rodenbeck at Tullahoma High School...earned all-state, all mid-state and selected to play in Tennessee All-Star game...**Personal:** Graphic design major...enjoys drawing, watching and playing baseball as hobbies...son of Leon and Sharon Waller...born August 26, 1972...age 18 (will turn 19 during preseason practice).

81 KEITH WARE
Defensive End, 6-2, 225, Jr.
Memphis, Tenn.

College: Has been shifted to defensive line after serving as tight end reserve a year ago...enters Fall number two on depth chart but is expected to be pushed by newcomers...lack of great bulk figures to hamper development at position...owns good quickness for position...played defensive tackle during Spring 1990 before staff elected to shift him to tight end...was utilized mostly on specialty teams a year ago...played linebacker and defensive line as freshman...played in all 11 games...finished with 11 tackles...also recovered two fumbles...**High School:** Tight end and linebacker for Bill Pruitt at Craigmont High School... **Personal:** Business major...lists fishing, water and snow skiing as hobbies...son of Fred and Regeana Ware...born October 6, 1970...age 20 (will turn 21 Sunday before Govs play Middle Tennessee).

Year	G	UT	AT	TOT	T- L	FR	INT	PBU	BLK
1989	11	8	3	11	0- 0	2	0	0	0
1990	7	0	0	0	0- 0	0	0	0	0

13 ERIC WELLS
Wide Receiver, 6-1, 175, Sr.
Knoxville, Tenn.

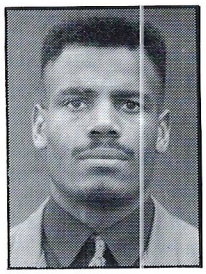

College: Was shifted to wide receiver during spring after serving two seasons as free safety regular...made transition smoothly to position he starred at in high school...listed as starter entering Fall camp...caught two passes in Red-White game during Spring...owns good speed and displayed ability to use lateral quickness during Spring...his defensive aggressiveness expected to be translated into strong offensive blocking...endured inconsistent 1990 campaign as free safety and cornerback...opened season as starter but played mostly as reserve later in season...finished with 37 tackles...did tie for interception lead with two...in 1989, stepped in as starter during first season...thrown into breach as first-year sophomore, gaining consistency towards season's end...finished fourth on team in tackles with 86...also broke up eight passes...recorded five double-figure tackle games, including season-high 14 against Southwest Missouri and Murray State...injuries kept him out of Tennessee State game...**High School:** Free safety, wide receiver and punter for Don Ward at Knoxville Rule High School...earned all-conference, All-East Tennessee and honorable mention all-state...**Personal:** Engineering major...son of Rosa Johnson...born July 12, 1969...age 22.

Year	G	UT	AT	TOT	T- L	FR	INT	PBU	BLK
1989	10	52	34	86	1- 3	1	0	8	0
1990	11	30	7	37	1- 4	2	2	3	0

5 REGGIE WILLIAMS
Quarterback, 5-9, 175, Jr.
Huntsville, Ala.

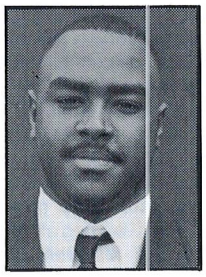

College: Enters Fall as Govs' number one quarterback after sharing those duties last season...began season as Govs' starter, starting first four games... regained starting duties for final four games...owns good quickness in option game...lacks great breakaway speed...must gain more confidence in throwing ability, especially on run...needs to improve deep-throwing abilities...also necessary to improve physical conditioning to prevent fatigue that hampered him late in 1990 games...after sitting out 1989, made up for lost time with strong Fall performance, earning opening-game start...ended season 42 of 92 passing for 335 yards and two TD passes...finished second behind Eric Dance in rushing with 381 yards...threw for two TDs and rushed for another... enjoyed most successful passing day against Tennessee Tech, completing 16 of 26 for 135 yards...completed 8 of 10 passes for just 53 yards in opener against Tennessee-Martin...rushed for 78 yards on 18 carries in that game also...rushed for 76 yards against Murray State and enjoyed season's best rushing effort coming off bench against Illinois State...carried ball 9 times for 71 yards—all in the fourth quarter—in Govs' rally effort...**High School:** Quarterback for Paul Parvin at J.O. Johnson High School...named three-year all-city and two-year all-metro...**Personal:** Business management major...enjoys playing basketball and baseball in spare time...son of Charles and Patricia Williams...born March 14, 1971...age 20.

Year	PA	COM	YDS	.PCT	TD	INT	RAT	YDS	TD	YPA
1990	92	42	335	.456	2	3	123	381	1	3.1

8 DARIUS WILLIS
Cornerback, 5-10, 175, So.
Memphis, Tenn.

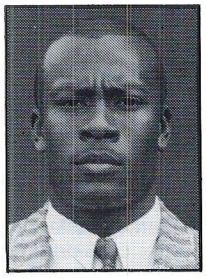

College: Expected to challenge for starting spot at cornerback...showed little effects this spring after sitting out last season because of academic oversite...considered to have good speed and outstanding quickness...showed considerable improvement during latter stages of practice...displayed strong man-to-man coverage abilities...enters camp as starter at right cornerback...began Spring 1990 as quarterback but shifted to secondary to take better advantage of athletic abilities...**High School:** Quarterback for W.S. Donald at Memphis Wooddale...member of three-time state championship track teams, including 800-meter run and leg of 1600-meter relay...**Personal:** Mass communications major...lists singing, writing music, playing basketball and running track as hobbies...son of Charles and Christine Willis...born September 12, 1970...age 20 (will turn 21 Thursday before Govs play Southern Illinois)

58 CHARLES WOODS
Defensive End, 6-3, 210, So.
Nashville, Tenn.

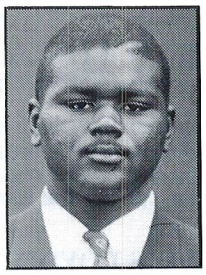

College: Has been shifted from outside linebacker to defensive end...enters Fall as starter on right side...owns good speed and quickness...also considered to have great range...still needs to boost strength and bulk on angular frame...raw athlete who should have solid future...rebounded from knee injury to enjoy strong redshirt freshman campaign...stepped into starting lineup at outside linebacker after injuries to Julius Thorpe and Tony Brunetti...improved steadily in his new role...enjoyed team-leading 11-tackle performance against Illinois State...for season, had 48 tackles, ranking sixth on team...also recorded six tackles for loss...missed 1989 season with knee injury and subsequent surgery...worked hard to rehabilitate...**High School:** Tight end and defensive end for Doug Mullican at Nashville Overton High School...earned all-district and all-city...**Personal:** Business administration major...lists watching all other sports as hobby...son of Charles and Denice Woods Sr....born May 16, 1971...age 20.

Year	G	UT	AT	TOT	T- L	FR	INT	PBU	BLK
1989	11	29	19	48	6-17	1	0	0	0

17 GRAD WRIGHT
Punter, 5-10, 185, Sr.
Fayetteville, Tenn.

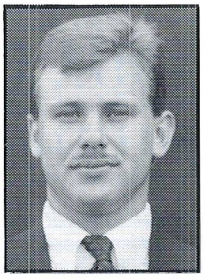

College: Returning Govs' punter hopes to be less active in 1991...his 82 1990 boots set single-season punt mark...has gained more consistency since assuming job fulltime last spring...improved punting ball away from returners...also is more proficient kicking ball out of bounds...still needs to develop better hang times... also expected to handle holding duties on placekicks...finished 1990 with 37.3 punting average...improved markedly after a slow start...boomed season-long 62 yarder against Temple and had five other punts more than 50 yards...also dropped 14 punts inside 20-yard line...went through Spring 1990 handling both kicking and punting chores, preventing him from concentrating on one duty...turned over placekicking job to Steve Munnell...wrapped up 1989 season as Govs' starting kicker...straight-ahead kicker connected on all five field-goal attempts...however, did miss two of 10 extra-point attempts...served as deep snapper on punts until he took over kicking chores...recorded five tackles as part of specialty teams...in 1988, served as punter during four midseason games...punted 31 times for 38.2 yard average, including five 50-yard-plus kicks...took over punting chores against Western Kentucky...in debut, punted 11 times for 39.5 average...walk-on redshirted in 1987...**High School:** Handled all kicking duties fro John Meadows at Lincoln County High School...earned all-district, all mid-state and honorable mention all-state...**Personal:** Engineering technology major...enjoys hunting, fishing, farming and playing golf...son of Mr. and Mrs. Tommy Wright...born August 21, 1969...age 22.

Year	NO	YDS	AVG	LG	i20	10-19	20-29	30-39	40-50+	TOT	PAT-AT
1987	*REDSHIRTED*										
1988	31	1184	38.2	55	4	0- 0	0- 0	0- 0	0- 0	0- 0	0- 0
1989	0	0	0.0	0	0	1- 1	3- 3	1- 1	0- 0	5- 5	8-10
1990	82	3062	37.3	62	14	0- 0	0- 0	0- 0	0- 0	0- 0	0- 0

74 MACK YOUNG
Offensive Tackle, 6-6, 265, Jr.
Chattanooga, Tenn.

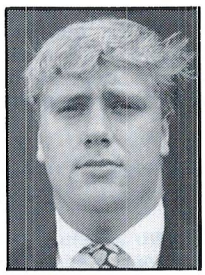

College: Big tackle returns up front...listed as starter on right side...enjoyed improving spring...has increased strength and quickness since last season...endured vigorous winter weight work...considered better run blocker than pass blocker at this point but improved in both areas during Spring...has potential to become solid lineman...owns aggressive temperament...was thrust into starting lineup last season because of injuries and depth problems...after slow start, made steady improvement...aided Govs' improved running game...missed most of Spring 1990 after playing considerably in Fall 1989...initially was recruited as tight end but added 20 pounds of bulk before arriving for first Fall camp...was shifted to line to add depth...considered good athlete...**High School:** Tight end and defensive end for Tom Weathers at Red Bank High School...earned All Tri-County and all-city honors as senior...**Personal:** Business major...lists fishing, hunting and skiing as hobbies...son of Mr. and Mrs. Mack Young...born Nov. 3, 1970...age 20 (will turn 21 day after Govs play Morehead State).

1991 Governors Newcomers

WILLIAM BRUCE, Defensive Line
Freshman, 6-5, 235, Pioneer, Tenn.

Former receiver probably will get look initially along Govs' defensive line...also possible candidate as offensive lineman...tall rangy athlete has ability to add strength and size to frame...also will need time to develop techniques and fundamentals as lineman...tight end at Scott County High School...earned all-East Tennessee and all-district.

JASSAN BUMPUS, Defensive Line
Freshman, 6-2, 230, Clarksville, Tenn.

Local product brings good size and ever-improving strength to Govs' line corps...initially expected to get look at defensive end...considered hard worker who plays with great confidence...possesses good quickness...outstanding prep pass rusher at Northeast High School...earned all-district two years and all-area three seasons.

JOHN CRABBE, Offensive Line
Freshman, 6-4, 240, Bowling Green, Ky.

Offensive line prospect could serve as reserve in freshman season...angular athlete has ability to add both size and strength...outstanding center at Warren Central High School...earned second-team all-state...could be groomed to be heir apparent to senior Trevor Hunt at Govs' center position.

BOB DAGLEY, Wide Receiver
Freshman, 6-1, 175, Powell, Tenn.

Outstanding athlete who could fill void at either defensive back or wide receiver...owns superb speed and quickness...needs to add strength to 6-1 frame...earned first-team all-Knoxville Interscholastic League defensive back and second-team wide receiver for Powell High School...probably will get look initially at receiver...earned honorable mention all-state as defensive back.

KENNY DALLAS, Tight End
Freshman, 6-4, 250, Memphis, Tenn.

Superb athlete who could fill bill at tight end...possesses outstanding quickness and speed for athlete his size...expected to adapt quickly to college football because of size and intelligence...earned all-district, all-metro and honorable mention all-state in football at White Station High School...also earned similar honors in baseball...has earned several academic honors both school and city-wide (Scholar Athlete of the Year)...named to Who's Who of America High School Students.

JAMES GARRETT, Defensive Line
Freshman, 6-3, 270, Murfreesboro, Tenn.

Big lineman offers depth to Govs' defensive front...should improve with added strength, quickness and experience...considered aggressive player...figures to serve in reserve role in initial campaign...prepped at Oakland High School.

TONY GRAY, Running Back
Freshman, 5-8, 170, Clarksville, Tenn.

Local product elected to stay at home after outstanding prep career...could help Govs immediately at running back in wishbone offense...slashing-type runner with break-away speed and good quickness...doesn't let smallish size be detriment...rushed for almost 1700 yards as senior, averaging 5.7 yards per carry...twice named all-area team MVP.

JAY HAMPTON, Quarterback
Freshman, 6-1, 180, McDonald, Tenn.

Considered outstanding quarterback prospect...has outstanding throwing arm...considered quick athlete...will need time to adjust to Govs' wishbone system...figures to serve as reserve in 1991...however, could challenge for playing time if development occurs...enjoyed outstanding career at Tyner High School.

ARTHUR KING, Cornerback
Freshman, 5-9, 175, Miami, Fla.

Extremely quick defensive back prospect...considered to have strong one-on-one coverage skills...should add depth to Govs secondary, in particular at cornerback...will need to add bulk to smallish frame...comes from same high school (Edison) that brought Govs linebacker Julius Thorpe and safety James Mesidor.

WILLIE LITTLE, Linebacker
Freshman, 6-2, 220, Atlanta, Ga.

Comes to Govs from talent-rich Atlanta area...considered strong linebacker prospect...owns good size and speed for position...also believed to be aggressive sort...with experience, figures to have solid APSU future...prepped at Harper High School.

JAMES LOYDD, Defensive Back
Freshman, 5-9, 160, Lake Wales, Fla.

Another speedy secondary prospect...considered strong in man-to-man coverage...also has good ball anticipation...offers added speed and depth to Govs' defensive backfield...prepped at same school (Lake Wales) as fellow recruit Dan Williams.

RAY MOORE, Defensive End
Junior, 6-2, 260, Denver, Colo.

Junior college transfer expected to offer immediate help to defensive line...expected to challenge for starting spot up front...enters Fall projected as defensive end prospect...brings much-needed experience to position...considered strong athlete with good quickness...came to APSU from Garden City Community College...originally from Denver.

BRIAN NORWOOD, Offensive Line
Freshman, 6-5, 265, Town Creek, Ala.

Outstanding line prospect...brings superb athletic skills to position...will need time to adjust to system...considered intelligent player...will need to mature and develop more strength...proven winner...offensive tackle and center for Hazelwood High School, three-time state champs...earned all-county and all-area as senior...figures to have bright Govs' future.

JOHN PAYNE, Offensive Line
Freshman, 6-3, 250, Henderson, Ky.

Another standout line prospect...possesses good speed and quickness...frame will allow him to add necessary bulk and strength needed to play line...initially figures to get chance on offensive line but also has experience playing defense...offensive guard and defensive tackle at Henderson County High School...earned all-region, all-district and honorable mention all-state.

MATT PRICE, Defensive Back
Junior, 6-0, 195, Newburgh, N.Y.

Late junior college signee will offer defensive backfield depth...transferred to APSU from Onondaga Community College in Syracuse, N.Y. ...former prep tight end/linebacker considered hard-hitting sort with good coverage ability...also owns strong ability to close to football...prepped at Newburg Free Academy.

1991 Governors Newcomers

FRANK SALES, Running Back-Defensive Back
Freshman, 5-9, 160, Fern Park, Fla.

Speedy athlete could fit into Govs picture defensively or offensively... defensively owns quickness needed in secondary...offensively, may get look at running back...also could be ideal kick returner with his open-field running ability...earned all-conference, all-district and all-county at Lake Howell High School...will join former prep teammates Steve Munnell and Mark Snead as Governors.

RENARD SIMMONS, Cornerback
Junior, 5-10, 185, Denver, Colo.

Immediately figures to bolster Govs' secondary...juco transfer figures to get look at cornerback...has talent to challenge for starting position...possesses good speed and quickness...also strong in man-to-man coverage situations...came to APSU from Garden City (Kan.) Community College...played both safety and cornerback at East High School in Denver, Colo.

PATRICK STOREY, Defensive Line
Freshman, 6-3, 210, Robbins, Tenn.

Rangy athlete who offers strong potential to Govs' defense...former prep running back has frame to add bulk...will need time and experience to learn new position...owns superb quickness...prep teammate of fellow Govs' recruit William Bruce...earned all-district at Scott County High School.

FREDDY WATERS, Safety
Junior, 6-1, 195, Asheville, N.C.

Juco transfer expects to challenge for playing time in Govs' secondary ...considered aggressive defender with good instincts...also owns good speed...should fortify Govs' safety position...came to APSU from North Greenville Community College...prepped at Asheville High School and Fork Union Military Academy, earning Marine ROTC Athlete of Year at latter.

MARCUS WATKINS, Linebacker
Freshman, 6-2, 235, Memphis, Tenn.

Talented linebacker considered promising prospect...outstanding athlete who owns good strength...aggressive player who should fortify linebacking corps...could be prime candidate at inside linebacker because of strength and range...earned all-metro at Central High School.

JOHN DAVID WEEKS, Wide Receiver
Junior, 6-1, 175, Senatobia, Miss.

Transfer from Northwest Mississippi Community College figures to offer experience to young receiving corps...considered outstanding possession receiver with tremendous hands...was recruited by Danny Palmer, former offensive coordinator at Northwest Mississippi...honorable mention all-state as sophomore...outstanding prep defensive back and wide receiver, twice earning all-conference at Magnolia Heights High School.

JOE WEEMS, Running Back
Freshman, 5-9, 195, Athens, Ga.

Outstanding running back prospect figures to contribute immediately in wishbone offense...Govs' staff considered him a "steal" as far as recruiting concerned...possesses tremendous strength and good speed...has big-play abilities...rushed for 1,300 yards as senior and scored 16 TDs at Cedar Shoals High School...averaged 13 yards per carry as junior, earning second-team all-state honors...honorable mention all-state as senior...selected to play in Georgia North-South All-Star game.

DAN WILLIAMS, Quarterback
Freshman, 5-10, 165, Lake Wales, Fla.

Brings outstanding potential to Govs' option game...possesses superb speed and quickness, ingredients essential in wishbone attack...figures to offer depth at quarterback position as freshman...joines Lake Wales High School teammate James Loydd as new Governor...selected first-team all-county and second-team all-district.

BARRY WILSON, Wide Receiver
Freshman, 5-10, 176, Memphis, Tenn.

Superb athlete could fit Govs' needs at more than one area...quick, speedy prospect probably will get first look at wide receiver...also can play in secondary and possibly help as kick returner...figures to help immediately...owns outstanding hands...was leading prep pass receiver in Memphis area...earned all-Memphis Area at Westwood High School.

DAVID WILSON, Offensive Line
Freshman, 6-6, 250, Richmond, Va.

Tall, rangy athlete who figures to help bolster Govs' line...probably will get first look on offense but could end up on defense...adds size up front...at 6-6, has frame that can easily add more strength and bulk...considered hard, disciplined worker...comes to APSU from Fork Union Military Academy.

Governors In-Season Birthdays

Player	Birthdate	Age
Sean Counihan	August 10, 1972	19
Gary Hartfield	August 10, 1971	20
Richard Hogan	August 12, 1972	19
Jason Jackson	August 17, 1970	21
Duke Snyder	August 21, 1971	20
Grad Wright	August 21, 1969	22
Todd Waller	August 26, 1972	19
John Crabbe	August 28, 1973	18
Darryl Hamilton	September 8, 1970	21
Darius Willis	September 12, 1970	21
Jamie Spicer	September 20, 1972	19
William Cephus	September 26, 1972	19
Ulysses Butler	September 28, 1971	20
John Ludes	October 5, 1969	22
Keith Ware	October 6, 1970	21
Jody Smith	October 7, 1971	20
Brian Norwood	October 9, 1972	19
Steve Munnell	October 17, 1971	20
Fred Yates	October 19, 1972	19
Ray Moore	October 22, 1968	23
Kailik Hunter	October 26, 1971	20
Michael Nozile	November 3, 1970	21
Mack Young	November 3, 1970	21
Shannon Causey	November 10, 1968	23
Matt Price	November 11, 1970	21
Fred Waters	November 12, 1969	22

1991 GOVERNORS DEPTH CHART

Offense

Running Back
Lance Cole
Samy Hillman

Running Back
Jamie Spicer
Andre O'Kelly

Fullback
Eric Dance
Jody Smith
Joe Bell
Scott O'Bryant

Quarterback
Reggie Williams
Kailik Hunter
Eric Gregory

Tight End
James Laney
Sean Counihan
Todd Waller

Right Tackle
Mack Young
William Cephus

Right Guard
Jaime Hagan
Eric Cross

Center
Trevor Hunt
Jeff Stec
D.J. Carter

Left Guard
Vernon Lesser
Tyler Ray

Left Tackle
Bill Sneathen
Ray Hurt
Fred Yates

Split End
Eric Wells
Shatu Blake
Chris Hurt
Chad Perry
Alan Watson
Bryce Pride
(John David Weeks)

Kicking Game

Punter
Grad Wright

Kicker
Steve Munnell

Holder
Grad Wright
Eric Gregory

Long Snapper
D.J. Carter
Jaime Hagan

Defense

Left End
Richard Darden
Mark Snead

Left Tackle
Earl Lester
Darryl Hamilton
Duke Snyder

Right Tackle
Jeff Crutchfield
Edward McSwine
John Ludes

Right End
Charles Woods
Keith Ware
(Ray Moore)

Left Linebacker
Brian Harvey
Julius Thorpe
Bucky Dixon

Middle Linebacker
Randy Murphree
Bunky Beasley
Tony Brunetti

Right Linebacker
Bobby Boddie
Anthony Hickey
Gary Hartfield

Left Cornerback
Jason Jackson
Shannon Causey
Justin Grimes

Strong Safety
Joe Pasley
Ulysses Butler
(Fred Waters)

Free Safety
James Mesidor
Thomas Maxwell
Chris Churchill
(Matt Price)

Right Cornerback
Darius Willis
(Renard Simmons)

(Fall junior college newcomers in parenthesis)

•Freshman recruits not included on depth chart

1991 Governors Football Roster

Numerical

No.	Name
1	Arthur King
2	* Marvin Mouzon
3	*** Jason Jackson
4	* Kailik Hunter
5	* Reggie Williams
6	* Lance Cole
7	* Thomas Maxwell
8	Darius Willis
9	Jay Hampton
10	* Eric Gregory
11	Richard Hogan
12	* Bucky Dixon
13	** Eric Wells
14	Dan Williams
15	* Stephen Munnell
16	Justin Grimes
17	*** Grad Wright
18	Freddie Waters
19	* Shatu Blake
20	Tony Gray
21	Chad Perry
22	* Samy Hillman
23	Frank Sales
24	* Ulysses Butler
25	Chris Hurt
26	* Jamie Spicer
27	Stefan Holt
28	Barry Wilson
29	** Tony Brunetti
31	* Jody Smith
32	*** Andre O'Kelly
33	Joe Weems
34	Renard Simmons
35	Matt Price
36	*** Randy Murphree
37	* Brian Harvey
38	* James Mesidor
39	Willie Little
40	** Eric Dance
41	* Joe Pasley
42	Marcus Watkins
43	Joe Bell
44	* Bunky Beasley
45	Shannon Causey
46	* Anthony Hickey
47	*** Bobby Boddie
48	Chris Churchill
49	** Gary Hartfield
50	Mark Snead
51	Jassan Bumpus
52	Ray Hurt
53	*** Jeff Crutchfield
54	John Crabbe
55	John Ludes
56	* D.J. Carter
57	** Julius Thorpe
58	* Charles Woods
59	Brian Norwood
60	Ray Moore
61	* Jeff Stec
62	Dave Wilson
63	John Payne
64	*** Edward McSwine
65	William Cephus
66	*** Trevor Hunt
67	James Garrett
68	* Bill Sneathen
69	Fred Yates
70	Tyler Ray
71	Eric Cross
72	* Sean Counihan
73	* Duke Snyder
74	** Mack Young
75	William Bruce
76	*** Darryl Hamilton
77	*** Jaime Hagan
78	Patrick Storey
79	Vernon Lesser
80	Kenny Dallas
81	* Keith Ware
82	John David Weeks
85	James Loydd
86	* James Laney
87	** Richard Darden
88	* Todd Waller
89	Robert Dagley
90	Alan Watson
91	** Earl Lester
92	Cary Fowler
93	Marcus Hunt
94	Tyrone Mackey
95	Michael Nozile
96	Scott O'Bryant
	Bryce Pride

*Lettermen

Alphabetical

No.	Name	Pos.	Ht.	Wt.	Class	Hometown/High School/JC
44	* Bunky Beasley	LB	5-11	220	So.	Winchester, TN (Franklin County)
43	Joe Bell	FB	5-10	175	So.	Nashville, TN (Overton)
19	* Shatu Blake	WR	5-11	180	Jr.	Los Angeles, CA (Los Angeles)
47	*** Bobby Boddie	LB	5-9	190	Sr.	Memphis, TN (White Haven)
75	Williams Bruce	DL	6-5	235	Fr.	Pioneer, TN (Scott County)
29	** Tony Brunetti	LB	6-1	205	Jr.	Memphis, TN (Northside)
51	Jassan Bumpus	DL	6-2	230	Fr.	Clarksville, TN (Northeast)
24	* Ulysses Butler	SS	5-11	175	Jr.	Oneonta, AL (Oneonta)
56	* D.J. Carter	C	6-2	235	So.	Smyrna, TN (Smyrna)
45	Shannon Causey	FS	6-0	183	Jr.	Arkadelphia, AR (Arkadelphia)
65	William Cephus	OT	6-0	283	Fr.	Hopkinsville, KY (Christian County)
48	Chris Churchill	FS	5-9	180	Fr.	Killeen, TX (Inoca OK)
6	* Lance Cole	RB	5-11	175	So.	Huntsville, AL (Johnson)
72	* Sean Counihan	OL	6-1	245	So.	West Palm Beach, FL (Cardinal Newman)
54	John Crabbe	OL	6-4	240	Fr.	Bowling Green, KY (Warren Central)
71	Eric Cross	OG	6-0	250	Fr.	Gurley, AL (New Hope)
53	*** Jeff Crutchfield	DT	6-0	235	Sr.	Lebanon, TN (Lebanon)
89	Robert Dagley	WR	6-1	175	Fr.	Powell, TN (Powell)
80	Kenny Dallas	TE	6-4	250	Fr.	Memphis, TN (White Station)
40	** Eric Dance	FB	6-0	200	Jr.	Fayetteville, TN (Lincoln County)
87	** Richard Darden	DE	6-3	225	Jr.	Charlotte, TN (Dickson County)
12	* Bucky Dixon	LB	6-1	200	Sr.	Parsons, KS (Hutchinson CC)
92	Cary Fowler	LB	6-0	210	Fr.	Hopkinsville, KY (Hopkinsville)
67	James Garrett	DL	6-3	270	Fr.	Murfreesboro, TN (Oakland)
20	Tony Gray	RB	5-8	170	Fr.	Clarksville, TN (Northeast)
10	* Eric Gregory	QB	6-3	200	So.	Elizabethton, TN (Happy Valley)
16	Justin Grimes	CB	5-8	140	Fr.	Clarksville, TN (Clarksville Academy)
77	*** Jaime Hagan	OG	6-3	280	Sr.	Lawrenceburg, TN (Lawrence County)
76	*** Darryl Hamilton	DT	6-2	240	Sr.	Franklin, TN (Brentwood Academy)
9	Jay Hampton	QB	6-1	180	Fr.	McDonald, TN (Tyner)
49	** Gary Hartfield	LB	5-8	190	Jr.	Miami, FL (Northwestern)
37	* Brian Harvey	LB	6-1	215	So.	Chattanooga, TN (Chattanooga Central)
46	* Anthony Hickey	LB	6-0	210	So.	Hopkinsville, KY (Christian County)
22	* Samy Hillman	TB	5-11	155	So.	Russellville, AL (Russellville)
11	Richard Hogan	P	6-0	180	Fr.	Clarksville, TN (Clarksville)
27	Stefan Holt	RB	5-7	150	So.	Clarksville, TN (Patch America)
93	Marcus Hunt	LB	5-10	210	Fr.	Memphis, TN (Wooddale)
66	*** Trevor Hunt	C	6-3	250	Jr.	Tellico Plains, TN (Tellico Plains)
4	* Kailik Hunter	QB	6-1	180	So.	Miami, FL (South Ridge)
25	Chris Hurt	WR	5-10	165	So.	Halls, TN (Halls)
52	Ray Hurt	OT	6-0	230	So.	Halls, TN (Halls)
3	*** Jason Jackson	CB	5-9	170	Sr.	Cincinnati, OH (Aiken)
1	Arthur King	DB	5-9	165	Fr.	Miami, FL (Edison)
86	* James Laney	TE	6-1	215	So.	Sevierville, TN (Sevier County)
79	Vernon Lesser	OT	6-3	280	So.	Houston, TX (Alief Elsik)
91	** Earl Lester	DT	6-1	260	Jr.	Memphis, TN (Memphis Central)
39	Willie Little	LB	6-2	220	Fr.	Atlanta, GA (Harper)
85	James Loydd	DB	5-9	160	Fr.	Lake Wales, FL (Lake Wales)
55	John Ludes	DT	6-3	230	Jr.	Salina, KS (Salina South)
94	Tyrone Mackey	WR	5-7	160	So.	Miami, FL (Miami Jackson Sr.)
7	* Thomas Maxwell	FS	6-1	195	So.	Estell Manor, NJ (Buena Vista)
64	*** Edward McSwine	DT	6-1	225	Sr.	Knoxville, TN (Knoxville West)
38	* James Mesidor	FS	6-0	195	Jr.	Miami, FL (Edison)
60	Ray Moore	DL	6-2	260	Jr.	Denver, CO (John F. Kennedy)
2	* Marvin Mouzon	CB	5-9	170	Jr.	Dunedin, FL (Dunedin)
15	* Stephen Munnell	PK	5-10	150	So.	Casselberry, FL (Lake Howell)
36	*** Randy Murphree	LB	6-0	215	Sr.	New Johnsonville, TN (Waverly Central)
59	Brian Norwood	OL	6-5	265	Fr.	Town Creek, AL (Hazelwood)
95	Michael Nozile	RB	5-9	164	Fr.	Miami, FL (Miami Edison Sr.)
	Scott O'Bryant	RB	5-10	200	So.	Dickson, TN (Dickson County)
32	*** Andre O'Kelly	RB	5-10	190	Sr.	Smyrna, GA (Campbell)
41	* Joe Pasley	SS	5-10	180	So.	Franklin, TN (Brentwood Academy)
63	John Payne	OL	6-3	250	Fr.	Henderson, KY (Henderson County)
21	Chad Perry	WR	6-2	195	So.	Westmoreland, TN (Westmoreland)
35	Matt Price	DB	6-0	195	Jr.	Newburgh, NY (Newburgh Free Academy)
	Bryce Pride	WR	5-8	160	Fr.	Russellville, AL (Russellville)
70	Tyler Ray	OG	6-2	245	Fr.	Nashville, TN (Stratford)
23	Frank Sales	DB/RB	5-9	160	Fr.	Fern Park, FL (Lake Howell)
34	Renard Simmons	CB	5-10	185	Jr.	Denver, CO (East)
31	* Jody Smith	FB	6-2	200	So.	Cincinnati, OH (Moeller)
50	Mark Snead	DL	6-2	205	So.	Fern Park, FL (Lake Howell)
68	* Bill Sneathen	OT	6-2	270	So.	East Vineland, NJ (Buena)
73	* Duke Snyder	DL	6-4	265	So.	Cleveland, TN (Bradley)
26	* Jamie Spicer	WR/RB	5-10	185	So.	Waverly, TN (Waverly Central)
61	* Jeff Stec	C	6-0	220	So.	LaGrange, IL (Lyons Township)
78	Patrick Storey	DL	6-3	230	Fr.	Robbins, TN (Scott County)
57	** Julius Thorpe	LB	6-1	215	So.	Miami, FL (Edison)
88	* Todd Waller	TE	6-5	215	So.	Tullahoma, TN (Tullahoma)
81	* Keith Ware	DE	6-2	205	Jr.	Memphis, TN (Craigmont)
18	Freddie Waters	DB	6-1	195	Jr.	Asheville, NC (North Greenville CC)
42	Marcus Watkins	LB	6-2	235	Fr.	Memphis, TN (Central)
90	Alan Watson	WR	6-1	170	So.	Clarksville, TN (Northeast)
82	John David Weeks	WR	6-1	175	Jr.	Senatobia, MS (Northwest Miss. CC)
33	Joe Weems	RB	5-9	195	Fr.	Athens, GA (Cedar Shoals)
13	** Eric Wells	WR	6-1	175	Sr.	Knoxville, TN (Rule)
14	Dan Williams	QB	5-10	165	Fr.	Lake Wales, FL (Lake Wales)
5	* Reggie Williams	QB	5-9	175	Jr.	Huntsville, AL (Johnson)
8	Darius Willis	CB	5-10	175	So.	Memphis, TN (Wooddale)
28	Barry Wilson	WR	5-10	176	Fr.	Memphis, TN (Westwood)
62	Dave Wilson	OL	6-6	250	Fr.	Midlothian, VA (Fork Union Academy)
58	* Charles Woods	DL	6-3	210	So.	Nashville, TN (Overton)
17	*** Grad Wright	P	5-10	185	Sr.	Fayetteville, TN (Lincoln County)
69	Fred Yates	OT	6-2	245	Fr.	Hopkinsville, KY (Hopkinsville)
74	** Mack Young	OT	6-6	265	Jr.	Chattanooga, TN (Red Bank)

*Lettermen

Governors Lettermen

LETTERMEN RETURNING (42)

(Returning starters in all CAPS)

Offense (20)

SE — SHATU BLAKE
Eric Wells
LT — Bill Sneathen
LG — None
C — TREVOR HUNT
Jeff Stec
D.J. Carter
RG — JAIME HAGAN
RT — MACK YOUNG
Duke Snyder
TE — JAMES LANEY
Sean Counihan
QB — REGGIE WILLIAMS
Kailik Hunter
Eric Gregory
HB — Lance Cole*
Samy Hillman
FB — ERIC DANCE
Jody Smith
HB — Jamie Spicer
Andre O'Kelly

Defense (20)

LE — Richard Darden
LT — Earl Lester
Darryl Hamilton
RT — JEFF CRUTCHFIELD
Edward McSwine
RE — Charles Woods
LLB — Brian Harvey
JULIUS THORPE
Bucky Dixon
MLB — RANDY MURPHREE
BUNKY BEASLEY
Tony Brunetti
RLB — BOBBY BODDIE
Anthony Hickey
Gary Hartfield
LC — JASON JACKSON
SS — JOE PASLEY
FS — James Mesidor
THOMAS MAXWELL
RC — Marvin Mouzon

Specialty (2)

PK — STEVE MUNNELL
P — GRAD WRIGHT

*Lettered in 1989 but didn't play in 1990 because of injury.
(Eric Wells lettered at safety last season, Jeff Stec at linebacker, Duke Snyder at defensive line, Sean Counihan at guard, Jamie Spicer at wide receiver, Richard Darden at linebacker and tight end, Darryl Hamilton at offensive line, Charles Woods at outside linebacker and Bucky Dixon at defensive back)

LETTERMEN LOST (9)

(Lost starters in all CAPS)

Offense (3)

SE — None
LT — None
LG — TODD CONWAY
ALVIN CLAY
C — None
RG — None
RT — None
TE — None
FL — None
QB — None
FB — DERWIN WRIGHT
TB — None

Defense (6)

LT — KELLY BARRETT
NG — Eric Slater
RT — JAMIE MASLAR
OLB — TODD HOOD
ILB — Danny Magrans
ILB — Steve Tyson
OLB — None
LC — None
SS — None
FS — None
RC — None

Specialty (0)

PK — None
P — None

Pronunciation Guide

Hoch, Vince	HOAK
Treloar, Ben	TREE-LORE
Blake, Shatu	Sha-TWO
Boddie, Bobby	BOAD-ee
Brunetti, Tony	BREW-net-ee
Bumpus, Jassan	same as "Jason"
Butler, Ulysses	YOU-lis-eez
Cephus, William	SEE-fuss
Counihan, Sean	COON-uh-han
Crabbe, John	same as "crab"
Dagley, Bob	DAG-lee
Hagan, Jaimie	HI-mee HAY-gun
Hunter, Kailik	KAY-lick
Ludes, John	LEW-dus
McSwine, Edward	mick-SWINE
Mesidor, James	MESS-uh-door
Mouzon, Marvin	MOO-zon
Munnell, Steve	muh-NELL
Murphree, Randy	MUR-free
Pasley, Joe	PAZ-lee
Simmons, Renard	ruh-NARD
Spicer, Jamie	SPY-sur
Sneathen, Bill	SNEE-thun
Willis, Darius	DARE-ee-us

Squad Breakdowns

By State

Tennessee	47
Florida	14
Alabama	7
Kentucky	6
Georgia	3
Colorado	2
Kansas	2
New Jersey	2
Ohio	2
Texas	2
Arkansas	1
California	1
Illinois	1
Mississippi	1
New York	1
North Carolina	1
Virginia	1

By Class

Freshmen	31
Sophomores	32
Juniors	20
Seniors	11

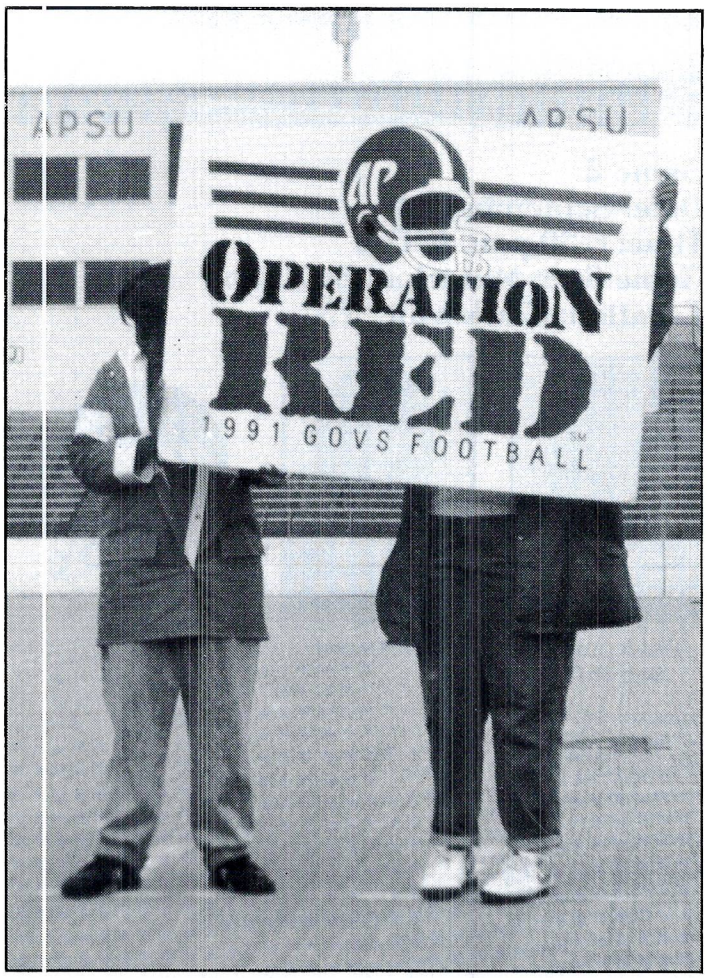

"The first thing we want is for this program to be competitive. Then our goal is to win the conference and then make the playoffs. The OVC, in my opinion, is the best I-AA conference in the country and the playoffs will take care of themselves." –Roy Gregory

OPERATION RED
1991 GOVS FOOTBALL

the opponents

Western Kentucky

Game 1
Date: September 7
Time: 6:30 p.m. (CDT)
Game Site: Municipal Stadium
Location: Clarksville, TN

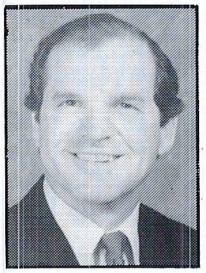

HEAD COACH
Jack Harbaugh

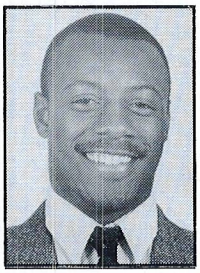

Herb Davis

Founded: 1906
Location: Bowling Green, KY 42101
City Population: 65,000
Enrollment: 15,240
Nickname: Hilltoppers
Colors: Red and white
Stadium: L.T. Smith Stadium
Surface: Natural Grass
President: Dr. Thomas C. Meredith
Athletics Director: Louis Marciani
Head Coach: Jack Harbaugh (Bowling Green State, 1961)
Record at School: 8-13 (two years)
Overall Record: 33-40-3 (seven years)
Assistants: Rick Denstorff (Western Kentucky, 1986), Pete Swartz (Indianapolis, 1986), Darryl Drake (Western Kentucky, 1986), Jim Kreutzer (Western Michigan, 1988), Doug Mallory (Michigan, 1988), Lenny Vander Bos (Western Michigan, 1988), David Watkins (Alabama, 1975), Don Yarano (Kentucky, 1987), Willie Berrios (Western Michigan, 1990), Ron Fishback (Western Kentucky, 1984).
Trainer: Bill Edwards
Conference: Independent
National Affiliation: NCAA, 1-AA
1990 Record: 2-8
1990 Conference Record, Finish: N/A
Offensive System: Multiple I
Defensive Alignment: 50
Lettermen Returning: 33
Lettermen Lost: 16
Series Record: Western Kentucky leads 28-4-1
Series Record since APSU Joined OVC: Western Kentucky leads 20-4-1
1990 Result: N/A
Sports Information Director: Paul Just
Office Telephone: (502) 745-4295
Home Telephone: (502) 781-4852
FAX Number: (502) 745-5387
Press Box Number: (502) 745-4298

The Series: WKU 28, APSU 4, 1 tie

1940	L	0-20	1963	L	14-24	1971	L	7-46	1979	L	20-24
1941	L	0-38	1964	T	6- 6	1972	L	7-28	1980	L	14-20
1946	L	6-25	1965	W	38- 6	1973	L	0-28	1981	L	0-28
1958	L	16-34	1966	L	3- 7	1974	L	7-35	1983	W	13- 3
1959	L	12-20	1967	L	6-31	1975	L	3-30	1986	L	0-27
1960	L	6-34	1968	L	0-42	1976	L	7-12	1987	L	0-27
1961	L	6-26	1969	W	28-27	1977	W	21- 3	1988	L	3-28
1962	L	13-21	1970	L	9-28	1978	L	13-17	1989	L	0-49

1991 Schedule

Sept.	7	at	Austin Peay
Sept.	14		Murray State
Sept.	21		Morehead State
Oct.	5		Middle Tennessee
Oct.	12	at	Eastern Kentucky
Oct.	19		Troy State
Oct.	26		Northern Iowa
Nov.	2	at	Tennessee-Chattanooga
Nov.	9		Eastern Illinois
Nov.	16	at	Indiana State
Nov.	23	at	Illinois State

1990 Results (2-8)

Sept.	8	at	Morehead State	W	24- 0
Sept.	15		Illinois State	W	19- 9
Sept.	22	at	Middle Tennessee	L	7-20
Sept.	29		Eastern Kentucky	L	12-35
Oct.	6		Youngstown State	L	14-17
Oct.	13	at	Tennessee Tech	L	22-23
Oct.	27	at	Louisville	L	7-41
Nov.	3	at	Eastern Illinois	L	6-28
Nov.	10		Indiana State	L	27-29
Nov.	17		Tennessee-Chattanooga	L	21-22

Southern Illinois-Carbondale

Game 2
Date: September 14
Time: 6:30 p.m. (CDT)
Game Site: Municipal Stadium
Location: Clarksville, TN

HEAD COACH
Bob Smith

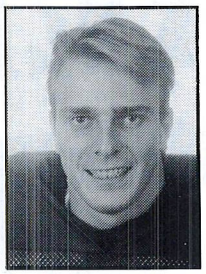

Mike Dopud

Founded: 1869
Location: Carbondale, IL 62901
City Population: 28,000
Enrollment: 24,100
Nickname: Salukis
Colors: Maroon and white
Stadium: McAndrew Stadium
Surface: Astro Turf
President: John C. Guyon
Athletics Director: Jim Hart
Head Coach: Bob Smith (Southern Illinois-Carbondale, 1966)
Record at School: 4-18 (two years)
Overall Record: 21-44-1 (six years)
Assistants: Phil Meyer (Illinois State, 1979), Tom Seward (Eastern Illinois, 1978), Sam Venuto (Delaware, 1982), Gerry Hart (Southern Illinois, 1956), Ralph Young (Southern Illinois, 1969), Kirby Wilson (Eastern Ilinois, 1989)
Trainer: Ed Thompson
Conference: Gateway
National Affiliation: NCAA, 1-AA
1990 Record: 2-9
1990 Conference Record, Finish: 1-5 (tied sixth)
Offensive System: Multiple Pro Style
Defensive Alignment: Pro 4-3
Lettermen Returning: 33
Lettermen Lost: 21
Series Record: Southern Illinois leads 3-2
Series Record since APSU Joined OVC: Southern Illnois leads 2-0
1990 Result: N/A
Sports Information Director: Fred Huff
Office Telephone: (618) 453-7235
Home Telephone: (618) 542-2780
FAX Number: (618) 453-2648
Press Box Number: (618) 453-3049

The Series: SIU-C 3, APSU 2

1938	W	12- 9
1939	W	25- 6
1957	L	12-25
1986	L	17-24
1987	L	3-10

1991 Schedule

Aug.	31	at	Southeast Missouri State
Sept.	7	at	Murray State
Sept.	14	at	Austin Peay
Sept.	21		Northern Iowa
Sept.	28		Illinois State
Oct.	5		Southwest Missouri State
Oct.	12	at	Troy State
Oct.	19	at	Western Illinois
Oct.	26	at	Indiana State
Nov.	2		Eastern Illinois
Nov.	9	at	Louisiana Tech

1990 Results (2-9)

Sept.	1	at	Northern Iowa	L	9-30
Sept.	8		Indiana State	W	20-17
Sept.	15		Murray State	W	45- 7
Sept.	22	at	Illinois	L	21-56
Sept.	29		Arkansas State	L	17-20
Oct.	6	at	Southwest Missouri	L	7-31
Oct.	13	at	Illinois State	L	3-27
Oct.	20	at	Eastern Illinois	L	3-14
Oct.	27	at	Central Florida	L	14-49
Nov.	3		Western Illinois	L	22-24
Nov.	10	at	South Carolina	L	13-38

Kentucky State

Game 3
Date: September 21
Time: 6:30 p.m. (CDT)
Game Site: Municipal Stadium
Location: Clarksville, TN

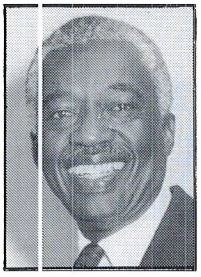

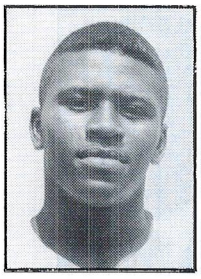

HEAD COACH
George James, Jr.

Don Catlett

Founded: 1886
Location: Frankfort, KY 40601
City Population: 26,000
Enrollment: 2,200
Nickname: Thorobreds
Colors: Green and gold
Stadium: Alumni Stadium
Surface: Natural Grass
President: Dr. John T. Wolfe Jr.
Athletics Director: Don Lyons (acting)
Head Coach: George James Jr. (Alabama State, 1958)
Record at School: 2-9 (one year)
Overall Record: 43-48-3 (10 years)
Assistants: Louis Coleman (Kentucky State, 1967), Donnie Morgan (North Alabama, 1976), Doug Whitman (Concordia College, 1974)
Trainer: Rachel Alley
Conference: Independent
National Affiliation: NCAA II
1990 Record: 2-9
1990 Conference Record, Finish: N/A
Offensive System: Pro I
Defensive Alignment: 50
Lettermen Returning: N/A
Lettermen Lost: N/A
Series Record: Austin Peay leads 7-0
Series Record since APSU Joined OVC: Austin Peay leads 7-0
1990 Result: N/A
Sports Information Director: Jayna Oakley
Office Telephone: (502) 227-6509
Home Telephone: (606) 299-1866
FAX Number: (502) 227-6466
Press Box Number: (502) 227-6923

The Series: APSU 7, KSU 0

1981	W	24-14
1982	W	31-24
1983	W	20-14
1984	W	14- 0
1985	W	48- 0
1986	W	24- 7
1988	W	20-14

1991 Schedule

Aug.	31		Morehouse
Sept.	7		Wingate
Sept.	14	at	Knoxville
Sept.	21	at	Austin Peay
Sept.	28	at	North Carolina Central
Oct.	5	at	Findlay
Oct.	12		Winston-Salem State
Oct.	19	at	Central State
Oct.	26	at	St. Francis
Nov	2		Arkansas-Pine Bluff
Nov	9	at	Elizabeth City State

1990 Results (2-9)

Sept.	1	at	Virginia State	W	37-27
Sept.	9	at	Wofford College	L	21-38
Sept.	15		Morehead State	L	13-35
Sept.	22		Findlay	L	19-20
Sept.	29	at	Central Florida	L	0-49
Oct.	6	at	Winston-Salem State	L	21-43
Oct.	13	at	West Virginia State	L	16-20
Oct.	20	at	St. Francis	L	22-27
Oct.	27		Mars Hill	W	6- 0
Nov.	3	at	Central State	L	14-69
Nov.	10		Ft. Valley State	L	14-16

Southeast Missouri

Game 4
Date: September 28
Time: 6:30 p.m. (CDT)
Game Site: Municipal Stadium
Location: Clarksville, TN

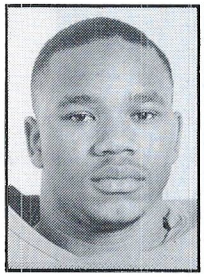

HEAD COACH
John Mumford

Percy Johnson

Founded: 1873
Location: Cape Girardeau, MO 63701
City Population: 32,000
Enrollment: 9,000
Nickname: Indians
Colors: Red and black
Stadium: Houck Stadium
Surface: Natural grass
President: Dr. Kala Stroup
Athletics Director: Dr. Richard McDuffie
Head Coach: John Mumford (Pittsburg State, 1979)
Record at School: 7-3 (one year)
Overall Record: 7-3 (one year)
Assistants: Dave Cheesebrough (Iowa State, 1979), Dave Dumars (Northeast Louisiana, 1980), Russ Ehrenfeld (Tennessee-Chattanooga, 1981), Robert Cary (Western Oregon State, 1984), Greg Bamburger (Duke, 1982)
Trainer: Tim Barron
Conference: Ohio Valley
National Affiliation: NCAA, 1-AA
1990 Record: 7-3
1990 Conference Record, Finish: 7-2 (third in MIAA)
Offensive System: Pro Multiple
Defensive Alignment: 52 Eagle Safety
Lettermen Returning: 41
Lettermen Lost: 11
Series Record: Austin Peay leads 2-1
Series Record since APSU Joined OVC: Austin Peay leads 2-0
1990 Result: N/A
Sports Information Director: Ron Hines
Office Telephone: (314) 651-2294
Home Telephone: (618) 985-3452
FAX Number: (314) 651-2810
Press Box Number: (314) 651-2191

The Series: APSU 2, SEMO 1

1953	L	6-19
1965	W	50- 7
1966	W	28-27

1991 Schedule

Aug.	31		Southern Illinois-Carbondale
Sept.	7	at	Tennessee-Martin
Sept.	14		Eastern Kentucky
Sept.	21	at	Illinois State
Sept.	28	at	Austin Peay
Oct.	5		Samford
Oct.	12		Tennessee Tech
Oct.	19		Tennessee State
Oct.	26	at	Middle Tennessee
Nov.	9		Morehead State
Nov.	16	at	Murray State

1990 Results (7-3)

Sept.	1		Southwest Baptist	W	21- 7
Sept.	8	at	Missouri Southern	W	17- 0
Sept.	15	at	Eastern Kentucky	L	0-45
Sept.	22		Northwest Missouri	W	30-14
Sept.	29	at	Pittsburgh State	L	57-28
Oct.	6		Missouri Rolla	W	28-17
Oct.	13	at	Washburn	W	35- 7
Oct.	20		Northeast Missouri	L	26- 7
Oct.	27	at	Missouri Western	W	14- 0
Nov.	3		Central Missouri	W	21- 7

Middle Tennessee

Game 5
Date: October 12
Time: 3:30 p.m. (CDT)
Game Site: Municipal Stadium
Location: Clarksville, TN

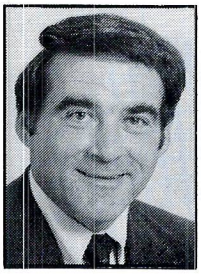

HEAD COACH
Boots Donnelly

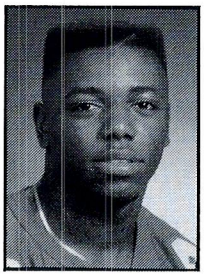

Joe Campbell

Founded: 1911
Location: Murfreesboro, TN 37132
City Population: 40,000
Enrollment: 14,865
Nickname: Blue Raiders
Colors: Blue and white
Stadium: Johnny (Red) Floyd Stadium (15,000)
Surface: Astro Turf
President: Dr. James G. Walker
Athletics Director: John Stanford
Head Coach: Boots Donnelly (Middle Tennessee, 1965)
Record at School: 86-51-0 (12 years)
Overall Record: 100-58-0 (14 years)
Assistants: Ed Bunio (Austin Peay, 1965), Charlie Butler (Middle Tennessee, 1961), Ray Barnes (Memphis State, 1967), E.J. Kreis (Clemson, 1976), Gene Chizik (Florida, 1985), Eric Roark (Oklahoma State, 1983), Preston O'Neal (East Central Oklahoma, 1980), Alex Robbins (Maryville, 1969)
Trainer: George Camp
Conference: Ohio Valley
National Affiliation: NCAA, 1-AA
1990 Record: 11-2-0
1990 Conference Record, Finish: 5-1 (tied first)
Offensive System: Multiple I
Defensive Alignment: Wide-tackle six
Lettermen Returning: 35
Lettermen Lost: 22
Series Record: Middle Tennessee leads 31-12-2
Series Record since APSU Joined OVC: Middle Tennessee leads 16-12
1990 Result: Middle Tennessee won 56-7 in Clarksville
Sports Information Director: Ed Given
Office Telephone: (615) 898-2450
Home Telephone: (615) 895-0827
FAX Number: (615) 898-5626
Press Box Number: (615) 898-2312

The Series: MTSU 31, APSU 12, 2 Ties

1936	L	0-27	1955	T	14-14	1964	W	9- 7	1973	L	20-23
1937	L	0-19	1956	L	20-38	1965	L	20-24	1974	L	16-45
1940	L	6-35	1957	L	0-14	1966	W	13- 7	1975	W	17-13
1941	L	0-28	1958	L	0-12	1967	L	20-34	1976	W	21- 9
1946	L	9-42	1959	L	0-36	1968	W	46-13	1977	L	6-15
1947	L	0-33	1960	L	0- 6	1969	W	20-17	1978	W	28-17
1950	L	14-34	1961	L	7-40	1970	L	0-44	1979	W	31-14
1951	L	6-27	1962	L	0-28	1971	L	7-19	1980	W	7- 3
1954	T	7- 7	1963	L	0-27	1972	L	6-24	1981	W	14- 9

1982	L	7-24
1983	L	17-31
1984	W	16- 7
1985	L	14-17
1986	W	7- 0
1987	L	16-38
1988	L	0-36
1989	L	7-46
1990	L	7-56

1991 Schedule

Sept.	7	at	Tennessee State
Sept.	21	at	Eastern Kentucky
Sept.	28		Murray State
Oct.	5	at	Western Kentucky
Oct.	12	at	Austin Peay
Oct.	19	at	Florida State
Oct.	26		Southeast Missouri
Nov.	2		Tennessee-Martin
Nov.	9		Cincinnati
Nov.	16	at	Morehead State
Nov.	23	at	Tennessee Tech

1990 Results (11-2)

Sept.	1		Tennessee State	W 28- 6
Sept.	8		Georgia Southern	W 16-13
Sept.	15		East Tennessee	W 48-14
Sept.	22		Western Kentucky	W 20- 7
Sept.	29	at	Tennessee-Chattanooga	W 24-17
Oct.	6	at	Eastern Kentucky	L 7-10
Oct.	13		Tennessee-Martin	W 65-17
Oct.	20	at	Austin Peay	W 56- 7
Oct.	27		Morehead State	W 37- 0
Nov.	10	at	Murray State	W 31-10
Nov.	17		Tennessee Tech	W 42- 0
Nov.	24		Jackson State	W 28- 7
Dec.	1	at	Boise State	L 13-20

Tennessee Tech

Game 6
Date: October 19
Time: 1:30 p.m. (CDT)
Game Site: Tucker Stadium
Location: Cookeville, TN

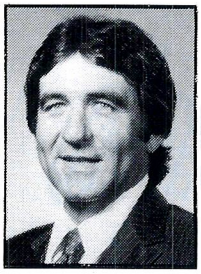

HEAD COACH
Jim Ragland

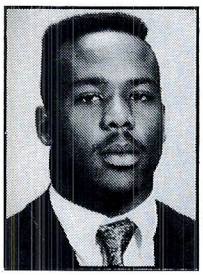

Felix Parham

Founded: 1915
Location: Cookeville, TN 38505
City Population: 25,000
Enrollment: 8,000
Nickname: Golden Eagles
Colors: Purple and Gold
Stadium: Tucker Stadium (16,000)
Surface: Astro Turf
President: Dr. Angelo Volpe
Athletics Director: Dr. David Larimore
Head Coach: Jim Ragland (Tennessee Tech, 1964)
Record at School: 17-36 (five years)
Overall Record: 17-36 (five years)
Assistants: Gerald Brown (Memphis State, 1982), Bill Drake (Colorado, 1973), L.T. Helton (Tennessee, 1963), Mike Hennigan (Tennessee Tech, 1973), Mike Ledford (Tennessee Tech, 1975), Mike Smith (East Tennessee, 1981)
Trainer: David Green
Conference: Ohio Valley
National Affiliation: NCAA, 1-AA
1990 Record: 6-5
1990 Conference Record, Finish: 3-3 (tied fourth)
Offensive System: Multiple
Defensive Alignment: Multiple
Lettermen Returning: 35
Lettermen Lost: 14
Series Record: Tennessee Tech leads 20-13
Series Record since APSU Joined OVC: Tennessee Tech leads 15-13
1990 Result: Tennessee Tech won 20-14 in three overtimes in Cookeville
Sports Information Director: Rob Schabert
Office Telephone: (615) 372-3088
Home Telephone: (615) 526-2576
FAX Number: (615) 372-6139
Press Box Number: (615) 372-3293

The Series: TTU 20, APSU 13

1938	L	0-27	1965	W	23-12	1972	L	7-19	1979	W	21-14
1939	L	0-25	1966	W	20-15	1973	L	12-31	1980	W	18-10
1954	L	13-27	1967	L	13-38	1974	L	7-28	1981	L	24-29
1955	L	6-37	1968	L	0-10	1975	L	0-20	1982	W	31-27
1956	L	7-17	1969	L	20-56	1976	L	13-31	1983	W	21- 7
1963	L	13-28	1970	W	10- 6	1977	W	24-21	1984	W	27- 7
1964	W	29- 0	1971	L	12-37	1978	L	14-28	1985	W	24-20

1986	W	23-13
1987	L	9-14
1988	W	10- 6
1989	L	15-17
1990	L	14-20

1991 Schedule

Sept.	7	at	Tennessee-Chattanooga
Sept.	14	at	Ohio University
Sept.	21	at	Samford
Sept.	28		Eastern Kentucky
Oct.	5	at	Tennessee-Martin
Oct.	12	at	Southeast Missouri
Oct.	19		Austin Peay
Oct.	26	at	Morehead State
Nov.	2		Murray State
Nov.	9	at	Tennessee State
Nov.	23		Middle Tennessee

1990 Results (6-5)

Sept.	1		Lock Haven	W 45-14
Sept.	8		Tennessee-Chattanooga	L 17-40
Sept.	15		Samford	W 21- 7
Sept.	22	at	Ohio University	L 42-32
Sept.	29	at	Murray State	W 16- 3
Oct.	6		Morehead State	W 24- 7
Oct.	13		Western Kentucky	W 33-22
Oct.	27	at	Eastern Kentucky	L 20-29
Nov.	3		Tennessee State	L 14-36
Nov.	10		Austin Peay	W 20-14
Nov.	17	at	Middle Tennessee	L 42- 0

Tennessee State

Game 7
Date: October 26
Time: 1:30 p.m. (CDT)
Game Site: Municipal Stadium
Location: Clarksville, TN

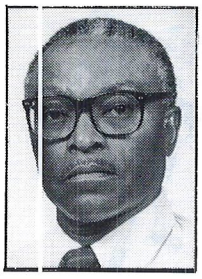

HEAD COACH
Joe Gilliam, Sr.

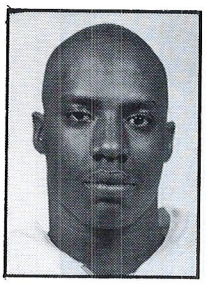

Marcus Dowdell

Founded: 1912
Location: Nashville, TN 37203
City Population: 512,000
Enrollment: 7,500
Nickname: Tigers
Colors: Blue and white
Stadium: William J. Hale Stadium (16,000)
Surface: Natural grass
President: Dr. James A. Hefner
Athletics Director: William A. Thomas
Head Coach: Joe Gilliam Sr. (West Virginia State, 1951)
Record at School: 12-9-1 (two years)
Overall Record: 14-22-2 (four years)
Assistants: Craig Gilliam (Tennessee State, 1966), Anthony Currie (North Carolina A&T 1981) Alvin M. Coleman (Tennessee State, 1984), Richard Lawson (Tennessee State, 1989), Michael Phillips (Tennessee State, 1982), Robert Ryan (Southwestern Oklahoma State, 1986)
Trainer: Luddie Hatten
Conference: Ohio Valley
National Affiliation: NCAA, 1-AA
1990 Record: 7-4
1990 Conference Record, Finish: 4-2 (third)
Offensive System: Multiple
Defensive Alignment: 4-3/5-2
Lettermen Returning: 28
Lettermen Lost: 21
Series Record: Tennessee State leads 2-1
Series Record since APSU Joined OVC: Tennessee State leads 2-1
1990 Result: Tennessee State won 33-7
Sports Information Director: Johnny Franks
Office Telephone: (615) 320-3596
Home Telephone: (615) 885-0555
FAX Number: (615) 320-3114
Press Box Number: (615) 320-3596

The Series: TSU 2, APSU 1

1988	W	16-12
1989	L	10-38
1990	L	7-33

1991 Schedule

Aug.	31		Mississippi Valley State (at Memphis)
Sept.	7		Middle Tennessee
Sept.	14	at	Jackson State
Sept.	21		Grambling State
Sept.	28		Florida A&M (at Atlanta)
Oct.	5		Murray State
Oct.	19	at	Southeast Missouri
Oct.	26	at	Austin peay
Nov.	2		Eastern Kentucky
Nov.	9		Tennessee Tech
Nov.	16		Southern (at Dallas or Baton Rouge)

1990 Results (7-4)

Sept. 1	at	Middle Tennessee (at Nashville)	L	38- 6
Sept. 8		Jackson State (at Memphis)	W	23-14
Sept. 15	at	Grambling State	L	20-37
Sept. 22		Florida A&M (at Atlanta)	W	20-16
Sept. 29	at	Central State	L	35-14
Oct. 6	at	Austin Peay	W	33- 7
Oct. 20	at	Eastern Kentucky	L	55-17
Oct. 27	at	Murray State	W	23-17
Nov. 3		Tennessee Tech	W	36-14
Nov. 10		Southern	W	31-21
Nov. 17		Mississippi Valley	W	45- 7

Morehead State

Game 8
Date: November 2
Time: 12:30 p.m. (CST)
Game Site: Jayne Stadium
Location: Morehead, KY

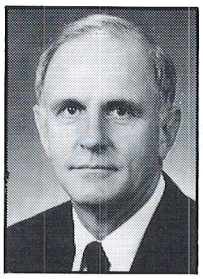

HEAD COACH
Cole Proctor

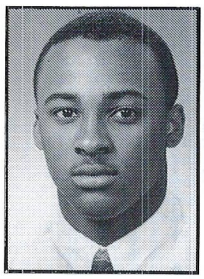

Anthony Jerdine

Founded: 1922
Location: Morehead, KY 40351
City Population: 7,500
Enrollment: 8,510
Nickname: Eagles
Colors: Blue and Gold
Stadium: Jayne Stadium /Jacobs Field
Surface: Omni Turf
President: Dr. C. Nelson Grote
Athletics Director: Steve Hamilton
Head Coach: Cole Proctor (Morehead State, 1968)
Record at School: 5-6 (one year)
Overall Record: 5-6 (one year)
Assistants: Terry Chin (Mississippi State, 1983), Jeff Judge (Iowa State, 1987), Kerry Locklin (New Mexico State, 1981), Rex Ryan (Southwestern Oklahoma State, 1987)
Trainer: Keith Webster
Conference: Ohio Valley
National Affiliation: NCAA, 1-AA
1990 Record: 5-6
1990 Conference Record, Finish: 3-3 (tied fourth)
Offensive System: Multiple
Defensive Alignment: 46
Lettermen Returning: 44
Lettermen Lost: 10
Series Record: Austin Peay leads 16-13
Series Record since APSU Joined OVC: Austin Peay leads 16-12
1990 Result: Morehead won 34-7 in Morehead
Sports Information Director: Randy Stacy
Office Telephone: (606) 783-2500
Home Telephone: (606) 784-2922
FAX Number: (606) 783-2550
Press Box Number: (606) 783-2500

The Series: APSU 16, MSU 13

1962	L	7-36	1970	L	6-24	1978	W	19-16	1986	L	10-27
1963	L	0- 7	1971	L	0-22	1979	L	0- 7	1987	W	20-13
1964	L	13-14	1972	L	21-31	1980	W	23-21	1988	L	6-43
1965	W	26-21	1973	L	22-23	1981	W	42-38	1989	W	22-23**
1966	L	10-20	1974	W	17-15	1982	W	17-16	1990	L	7-34
1967	W	10- 0	1975	W	20-10	1983	W	14- 3			
1968	W	17-16	1976	W	27-13	1984	W	21-14			
1969	L	18-29	1977	W	21- 7	1985	W	14-10			

**APSU gained forfeit

1991 Schedule

Sept.	7	at	Samford
Sept.	14	at	Marshall
Sept.	21	at	Western Kentucky
Sept.	28		Tennessee-Martin
Oct.	5		Liberty
Oct.	19	at	Murray State
Oct.	26		Tennessee Tech
Nov.	2		Austin Peay
Nov.	9	at	Southeast Missouri
Nov.	16		Middle Tennessee
Nov.	23	at	Eastern Kentucky

1990 Results (6-5)

Sept. 1	at	Marshall	L	14-28
Sept. 8		Western Kentucky	L	0-24
Sept. 15	at	Kentucky State	W	35-13
Sept. 22	at	Liberty	L	13-42
Sept. 29		Morgan State	W	47- 0
Oct. 6	at	Tennessee Tech	L	7-24
Oct. 13		Austin Peay	W	34- 7
Oct. 20		Samford	L	22-25
Oct. 27	at	Middle Tennessee	L	0-37
Nov. 3		Murray State	W	69- 6
Nov. 17	at	Eastern Kentucky	W	27-17

Tennessee-Martin

Game 9
Date: November 9
Time: 2:00 p.m. (CST)
Game Site: Pacer Stadium
Location: Martin, TN

HEAD COACH
Don McLeary

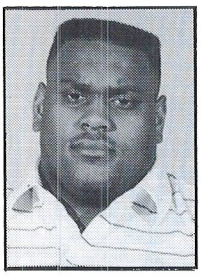

Phillip Robertson

Founded: 1900
Location: Martin, TN 38238
City Population: 9,100
Enrollment: 5,369
Nickname: Pacers
Colors: Royal blue, orange, white
Stadium: Pacer Stadium (7,500)
Surface: Natural grass
Chancellor: Dr. Margaret N. Perry
Athletics Director: Don McLeary
Head Coach: Don McLeary (Tennessee, 1970)
Record at School: 25-32 (five years)
Overall Record: 35-40 (seven years)
Assistants: Larry Shank (Tennessee-Martin, 1968), Jerry Reese (Tennessee-Martin, 1986), Jim Hughes (McNeese State, 1984), Morgan Hout (Tennessee Temple, 1971), Todd Kirk (Tennessee, 1988), Jim Graves (Tennessee-Martin, 1960)
Trainer: Linda Barker
Conference: Independent
National Affiliation: NCAA, II
1990 Record: 4-7
1990 Conference Record, Finish: 2-6 (seventh)
Offensive System: Run 'n' Shoot
Defensive Alignment: 4-3
Lettermen Returning: 30
Lettermen Lost: 16
Series Record: Tennessee-Martin leads 22-21-2
Series Record since APSU Joined OVC: Tennessee-Martin leads 14-13
1990 Result: Tennessee-Martin won 24-10 in Clarksville
Sports Information Director: Lee Wilmot
Office Telephone: (901) 587-7360
Home Telephone: (901) 587-9811
FAX Number: (901) 587-7624
Press Box Number: (901) 587-7676 or 587-7678

The Series: UTM 22, APSU 21, 2 Ties

1930	L	0-30	1946	W	33- 0	1964	W	35- 0	1973	L	0-26	1982	L	14-17
1931	T	0- 0	1946	W	14- 0	1965	W	49- 0	1974	L	26-31	1983	W	45- 6
1932	T	6- 6	1947	W	20- 7	1966	W	17-13	1975	L	15-24	1984	W	13-10
1936	L	0-18	1948	W	39- 0	1967	L	6-47	1976	L	0-24	1985	W	13- 7
1936	L	0-32	1959	L	10-21	1968	W	9- 7	1977	L	10-23	1986	W	36- 0
1938	W	14-13	1960	L	7-13	1969	L	6- 7	1978	W	21-14	1987	L	10-30
1939	W	7- 0	1961	L	7-14	1970	L	21-22	1979	W	34- 7	1989	L	0- 21
1940	W	20- 0	1962	L	0-16	1971	L	3-17	1980	L	20-24	1990	L	10-24
1941	W	13- 0	1963	W	20- 6	1972	W	18- 6	1981	W	28-14			

1991 Schedule

Aug.	31	at	Tennessee-Chattanooga
Sept.	7		Southeast Missouri
Sept.	14		Washburn (Kansas)
Sept.	28	at	Morehead State
Oct.	5		Tennessee Tech
Oct.	12	at	Murray State
Oct.	19	at	Delta State
Oct.	26	at	Eastern Kentucky
Nov.	2	at	Middle Tennessee
Nov.	9		Austin Peay
Nov.	23	at	McNeese State

1990 Results (4-7)

Sept.	1		Lane College	W 73- 0
Sept.	8	at	Austin Peay	W 24-10
Sept.	15		Valdosta State	L 14-28
Sept.	22	at	Mississippi College	L 14-44
Sept.	29		Delta State	L 18-27
Oct.	6	at	North Alabama	L 0-49
Oct.	13	at	Middle Tennessee	L 17-65
Oct.	20		Jacksonville State	L 7-21
Oct.	27	at	Troy State	L 33-41
Nov.	3		Livingston	W 21-10
Nov.	10	at	West Georgia	W 24-20

Eastern Kentucky

Game 10
Date: November 16
Time: 12:30 p.m. (CST)
Game Site: Hanger Field
Location: Richmond, KY

HEAD COACH
Roy Kidd

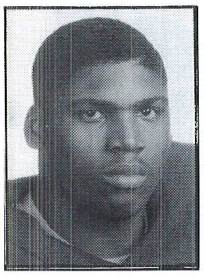

Markus Thomas

Founded: 1906
Location: Richmond, KY 40475
City Population: 24,000
Enrollment: 15,371
Nickname: Colonels
Colors: Maroon and white
Stadium: Roy Kidd Stadium (20,000)
Surface: Bernuda grass
President: Dr. Hanly Funderburk
Athletics Director: Roy Kidd
Head Coach: Roy Kidd (Eastern Kentucky, 1955)
Record at School: 218-74-8 (27 years)
Overall Record: 218-74-8 (27 years)
Assistants: Jack Ison (Eastern Kentucky, 1961), Joe Blankenship (Eastern Kentucky, 1965), Larry McDaniel (Indiana State, 1971), Jim Tanara (Tennessee-Chattanooga, 1965), Doug Carter (William Jewell, 1980)
Trainer: Dr. Bobby Barton
Conference: Ohio Valley
National Affiliation: NCAA, 1-AA
1990 Record: 10-2
1990 Conference Record, Finish: 5-1 (tied first)
Offensive System: I-Pro Set
Defensive Alignment: 5-2
Lettermen Returning: 37
Lettermen Lost: 15
Series Record: Eastern Kentucky leads 29-3
Series Record since APSU Joined OVC: Eastern Kentucky leads 25-3
1990 Result: Eastern Kentucky won 38-14 in Clarksville
Sports Information Director: Karl Park
Office Telephone: (606) 622-1253
Home Telephone: (606) 624-1291
FAX Number: (606) 622-1230
Press Box Number: (606) 622-2226

The Series: EKU 29, APSU 3

1959	L	7-21	1966	L	15-33	1973	L	7-24	1980	L	10-23	1987	L	7-50
1960	L	13-27	1967	L	0-37	1974	L	9-22	1981	L	14-41	1988	L	10-56
1961	L	7-21	1968	L	20-21	1975	L	0-49	1982	L	18-27	1989	L	20-45
1962	L	7-14	1969	L	10-29	1976	L	13-27	1983	L	14-31	1990	L	14-38
1963	L	0-14	1970	L	7-38	1977	W	20-17	1984	L	3-20			
1964	W	26- 0	1971	L	9-14	1978	L	0-14	1985	L	10-20			
1965	W	30-35*	1972	L	6-21	1979	L	10-35	1986	L	17-27			

1991 Schedule

Aug.	31	at	Louisville
Sept.	14	at	Southeast Missouri
Sept.	21		Middle Tennessee
Sept.	28	at	Tennessee Tech
Oct.	5		Georgia Southern
Oct.	12		Western Kentucky
Oct.	26		Tennessee-Martin
Nov.	2	at	Tennessee State
Nov.	9	at	Murray State
Nov.	16		Austin Peay
Nov.	23		Morehead State

1990 Results (10-2)

Sept.	8		Central Florida	W 24-12
Sept.	15		Southeast Missouri	W 45- 0
Sept.	22	at	Georgia Southern	W 42-34
Sept.	29	at	Western Kentucky	W 35-12
Oct.	6		Middle Tennessee	W 10- 7
Oct.	13	at	Murray State	W 42- 0
Oct.	20		Tennessee State	W 55-17
Oct.	27		Tennessee Tech	W 29-20
Nov.	3	at	Austin Peay	W 38-14
Nov.	10	at	Marshall	W 15-12
Nov.	17		Morehead State	L 17-27
Nov.	24		Furman	L 17-45

Murray State

Game 11
Date: November 23
Time: 1:30 p.m. (CDT)
Game Site: Municipal Stadium
Location: Clarksville, TN

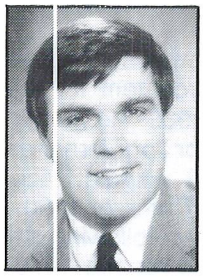

HEAD COACH
Mike Mahoney

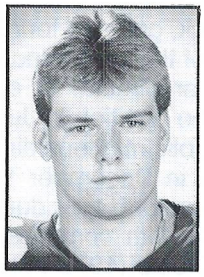

Steve Broughton

Founded: 1922
Location: Murray, KY 42071
City Population: 16,000
Enrolment: 8,100
Nickname: Racers
Colors: Blue and gold
Stadium: Roy Stewart Stadium (16,800)
Surface: Astro Turf
President: Dr. Ronald J. Kurth
Athletics Director: Michael D. Strickland
Head Coach: Mike Mahoney (Southern Connecticut State, 1974)
Record at School: 18-24-1 (four years)
Overall Record: 18-24-1 (four years)
Assistants: Charlie Carpenter (Murray State, 1975), Rob Christophel (Austin Peay, 1984) Bob Larson (Colorado State, 1975), Charley Wiles (Murray State, 1987), Scott Pioli (Central Connecticut State, 1975), Glynn Jones (Murray State, 1983), Luke Curry (Murray State, 1988)
Trainer: Tom Simmons
Conference: Ohio Valley
National Affiliation: NCAA, 1-AA
1990 Record: 2-9
1990 Conference Record, Finish: 1-5 (sixth)
Offensive System: Multiple I
Defensive Alignment: Wide-tackle six
Lettermen Returning: 38
Lettermen Lost: 20
Series Record: Murray State leads 20-11
Series Record since APSU Joined OVC: Austin Peay leads 17-11
1990 Result: Murray State won 31-24 in three overtimes in Clarksville
Sports Information Director: Jimmy Wilder
Office Telephone: (502) 762-4270
Home Telephone: TBA
FAX Number: (502) 762-6814
Press Box Number: (502) 762-6811

The Series: MURRAY 21, APSU 11

1953	L	13-33	1966	W	49- 0	1973	L	19-31	1980	W	24- 0	1987	L	0-40
1954	L	7-44	1967	W	37-20	1974	L	8-16	1981	L	29-34	1988	L	3-19
1955	L	13-20	1968	W	56-35	1975	L	10-14	1982	L	7-21	1989	L	43-49
1956	L	27-33	1969	L	41-53	1976	L	13-23	1983	W	17-16	1990	L	24-31
1963	L	0-14	1970	W	45- 7	1977	W	13- 0	1984	L	13-20			
1964	W	26-10	1971	L	6-16	1978	W	23-17	1985	L	6-14			
1965	W	23- 6	1972	W	33-20	1979	L	10-24	1986	L	14-24			

1991 Schedule

Sept. 7		Southern Illinois
Sept. 14	at	Western Kentucky
Sept. 21		Eastern Illinois
Sept. 28	at	Middle Tennessee
Oct. 5	at	Tennessee State
Oct. 12		Tennessee-Martin
Oct. 19		Morehead State
Nov. 2	at	Tennessee Tech
Nov. 9		Eastern Kentucky
Nov. 16		Southeast Missouri
Nov. 23	at	Austin Peay

1990 Results (2-9)

Sept. 8	at	Louisville	L	0-68
Sept. 15	at	Southern Illinois	L	7-45
Sept. 22		Eastern Illinois	W	14-10
Sept. 29		Tennessee Tech	L	3-16
Oct. 6	at	Indiana State	L	0-52
Oct. 13		Eastern Kentucky	L	0-42
Oct. 20	at	Northern Illinois	L	7-49
Oct. 27		Tennessee State	L	17-23
Nov. 3	at	Morehead State	L	6-69
Nov. 10		Middle Tennessee	L	10-31
Nov. 17	at	Austin Peay	W	31-24 (3 OT)

Govs Trivia

Did you know...

• Redshirt freshman offensive lineman Eric Cross has an older brother Howard who plays professionally as a tight end for the Super Bowl champ New York Giants?

• The two tallest players listed on the Govs roster are linemen Mack Young and David Wilson? Both are listed at 6-foot-6.

• In the alphabet race, the W's and H's were the winners? Fifteen Govs' last names begin with the letter W, 14 with H. Nine Governors' last names begin with C and S, respectively, eight with B and M.

• Chris and Ray Hurt are brothers, but the sophomore walk-ons are not twins? Ray is one year and three months older than his sibling.

• The Governors have three other pairs of players with the same last names who are not related? They are quarterbacks Dan and Reggie Williams; wide receiver Barry Wilson and offensive lineman Dave Wilson and center Trevor Hunt and linebacker Marcus Hunt.

• Five Governors have names that can be linked to President's names? Ulysses (Grant) Butler, Jason (Andrew) Jackson, D.J. (Jimmy) Carter and Barry and David (Woodrow) Wilson. Meanwhile, walk-on Chris (Winston) Churchill can be linked to the former Great Britain prime minister.

• Six prospective Governors—Jassan Bumpus, Tony Gray, Justin Grimes, Richard Hogan, Stephan Holt and Alan Watson—are from hometown Clarksville?

• If you flip-flopped Arthur King's name, it would be King Arthur? It is to be seen if the freshman defensive back holds court in the Govs' secondary during hs APSU career.

• Roy Gregory is APSU's 14th head coach? First-year coaches are 5-8 in their first game and a combined 50-75 in their initial seasons. Only four of the previous 13 coaches have enjoyed winning seasons in their first campaign.

• John Palermo was the only one-year head coach in APSU history and the only one not to record a win?

• The Governors enter the season with an official 14-game losing streak? However, the on-field streak (Morehead State forfeited to the Governors in 1989) stands at 23 games.

• The Governors last on-field win came Nov. 12, 1988, when they defeated Tennessee Tech, 10-6, in Cookeville?

Ohio Valley Conference History

The idea of forming the Ohio Valley Conference was originated in 1941, but could not be implemented until after World War II. In 1948, five schools—Western Kentucky, Eastern Kentucky, Murray State, Morehead State and Louisville—withdrew from the Kentucky Intercollegiate Athletic Conference and were joined by Evansville in forming the original membership of the OVC. They were joined shortly thereafter by Tennessee Tech and Marshall.

The membership has changed somewhat over the years. Middle Tennessee joined the league in 1952, East Tennessee in 1957 and Austin Peay in 1962. They replaced Louisville, which became an Independent in 1949, and Marshall and Evansville, which departed in 1952. East Tennessee left in 1978 and was replaced by Akron. Youngstown joined the league in 1979, and Western Kentucky left in 1982.

Akron left the OVC at the 1986-87 season's end, and Youngstown State after the 1987-88 campaign. However, Tennessee State joined the conference in 1987 and was eligible for all conference championships the following year.

Southeast Missouri joins the OVC this year after being a dominant Division II force. Tennessee-Martin has been conditionally admitted to the OVC for the 1992-93 season.

In 1955, the National Collegiate Athletic Association formally recognized the OVC as a major basketball conference, giving the league's champion an automatic bid to the post-season NCAA Tournament. At the time, the OVC was only the second six-team conference to obtain major status from the NCAA Tournament. Prior to 1955, Western Kentucky, Eastern Kentucky and Murray State were the only OVC members ranked as major basketball powers.

For many years, the OVC has been represented in the nation's top holiday and post-season basketball tournaments. The league also has won recognition for its programs in football, baseball, track, golf and tennis.

The administration of the conference now is supervised by Dan Beebe, a former director of enforcement for the NCAA, who assumed the position in July 1989. He named long-time conference public relations director Jon Verner as assistant commissioner in December 1989. Angela Hazel assumed information director duties during Summer 1990.

Beebe is the OVC's fifth commissioner, following Art Guepe (1963-75), Paul Dietzel (1975-76), Bob Vanatta (1976-79) and Delaney (1979-89).

The commissioner is charged with the interpretation and enforcement of all conference regulations and rules of eligibility, as well as the supervision of its officials and distribution of information.

Perhaps the ideals and purposes of the league are best expressed in one sentence of the OVC Code of Ethics, formulated in 1960:

"Member institutions of the Ohio Valley Conference regard the athletic program as a part of the education process."

NCAA/OVC Tie Breaker Plan

PROCEDURE FOLLOWING REGULATION PLAY. Immediately following the conclusion of the fourth quarter, officials shall instruct both teams to retire to their respective benches. The officials shall assemble on the 50-yard line and review these procedures. Without delay, the officials shall go directly to the team benches and escort the captains to the center of the field for the coin toss. The winner of the toss shall be given the option of selecting offense or defense for the first possession of the first overtime period and any subsequent odd-numbered periods. The loser of this toss shall have this option before all even-numbered overtime periods.

BEGINNING THE OVERTIME. After the toss of a coin, a one-minute rest period shall be permitted. The referee shall select the goal at which the first overtime period shall be played. Team A shall receive the ball first on Team B's own 25-yard line. After Team A has had the ball for its series, whether it has scored or not, Team B becomes the offensive team with the ball on Team A's own 25-yard line, first-and-ten.

NUMBER OF DOWNS. Each team shall have possession of the ball until it has scored or failed to gain a first-and-ten by either running out of downs or loss of possession through an intercepted pass or fumble. When a team scores either a field goal or a touchdown, it gives up possession of the ball following the attempted field goal or try for an extra point(s) following the touchdown.

PASS INTERFERENCE. Rules pertaining to offensive and defensive pass interference remain the same in the overtime period as during regulation play except as noted in the following situation...Team A commits offensive pass interference in Team B's end zone. Ruling: Team A is penalized 15 yards and charged with loss of down. **THE DEFENSE MAY NOT SCORE.**

TIME-OUTS. Each team shall be allowed one time-out for each extra period.

FIELD GOALS. Field goals will count three points if successful.

SCORING. The team scoring the greater number of points after an equal number of possessions shall be declared the winner. The final score shall be the total of all points scored by each team during regulation and overtime periods.

ADDITIONAL PERIODS. If the score remains tied after an equal number of possessions, play will continue into an additional extra period(s).

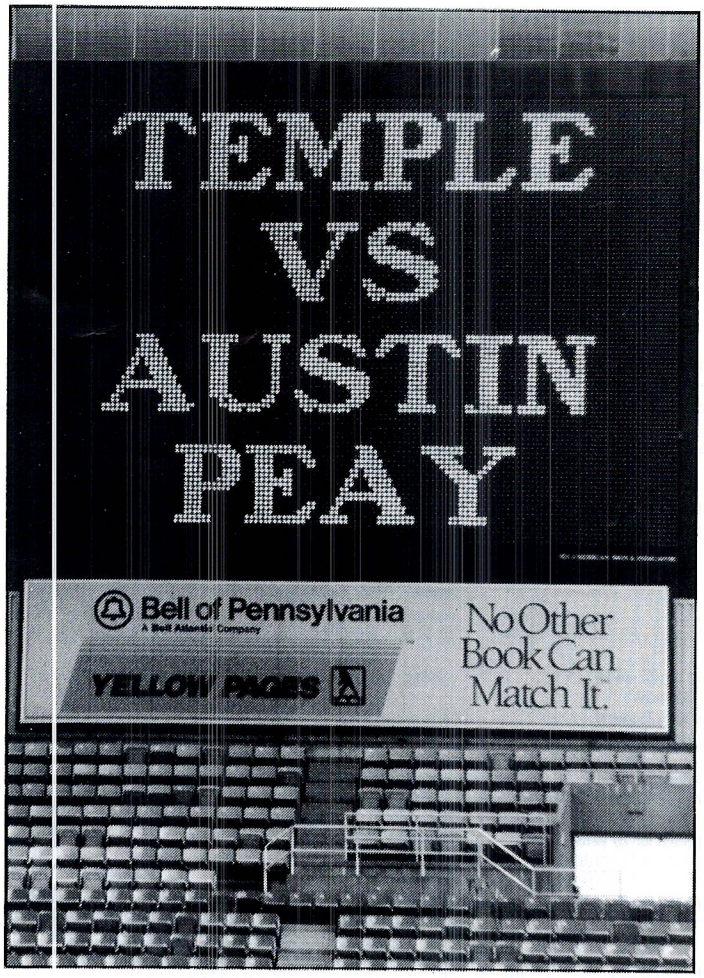

"When I look at last year's team and notice they had only five or six seniors that pretty much tells the story. You are going to start winning consistently when you have 20 or so seniors every year."

–Roy Gregory

OPERATION RED℠

1991 GOVS FOOTBALL

governors history

Game-By-Game Results

Palermo resigns after one year

What is that old saying about winter? "In like a lion...out like a lamb."

That may be the best way to describe the one-year Austin Peay coaching tenure of John Palermo.

Palermo rushed into town with plans to build a respectable football program. However, after just one season as Governors' head coach, Palermo longed for the life of an assistant coach—one with less responsibilities and pressures. As a result, he announced his resignation in early December.

That's not to say Palermo and staff didn't improve the football team, despite its 0-11 record. The Govs were reasonably competitive in most 1990 games and never quit. In fact, APSU still fought to the bitter end, losing to Tennessee Tech, 20-14, in overtime, and Murray State, 31-24, in triple overtime to conclude the season.

When looking back, two major factors contributed to the Govs' winless season. APSU was unable to stop their opponents' passing games (53 percent completion percentage, 203 yards per game, 14 TD passes) and were unable to mount much of one. APSU quarterbacks completed just 43 percent of their pass attempts for an 82-yard per game average. They also threw just four TD passes.

Not all could be blamed on the quarterbacks, however, as a battered and sometimes makeshift offensive line permitted 24 quarterback sacks and numerous hurries.

The Govs' passing problems added more pressure to the running game. Eric Dance, bouncing back from knee surgery, finished with 628 yards rushing. He became the first Gov in more than four seasons to compile two 100-yard-plus rushing games in a single campaign.

The Govs' offensive inefficiency (just 9.8 points and 232 yards per game) led to Grad Wright setting a school record for most single-season punts (82).

On the bright side, the Govs' became proficient stopping the run in the season's second half. Led by linemen Jeff Crutchfield and Kelly Barrett and a maturing group of young linebackers, APSU became a swarming, aggressive defensive front.

Despite the winless campaign, the Govs had several standout individual performances during the season. Having missed much of the season's latter stages, linebacker Randy Murphree came off the injury list to record 11 tackles against Tennessee Tech and then a career-best 18 against Murray State to finish his junior season.

Eric Dance broke a 24-year-old record by carrying the ball 37 times against Illinois State. Hall of Famer John Ogles set the previous mark (36) in 1966.

In that same game, quarterback Reggie Williams came off the bench in the fourth quarter to rush for 71 yards and pass for 37 more as APSU almost pulled off the late upset.

However, the single most impressive performance was turned in by Richard Darden against Eastern Kentucky. The talented athlete had been shifted to tight end for his sophomore season start, but after disappointing results, he was moved back to linebacker late in the season.

However, on November 3 against the Colonels, Darden was forced to play both ways when tight end James Laney went down with a knee injury. Defensively, Darden was involved in 14 tackles, while on offense, he caught eight passes for 63 yards and one touchdown. He was named OVC "Specialist of the Week" for his efforts.

Still, those impressive individual performances couldn't prevent the Governors' first 0-11 in history. Palermo also became only the first one-year football head coach in University history before blowing out of town with the winter.

Game #1 September 8, 1990

Tennessee-Martin 24 / Austin Peay 10

Score by quarters:

Austin Peay	10	0	0	0—10
Tennessee-Martin	14	0	3	7—24

Scoring

UTM — Oscar Bunch, 16-yard pass from Leonard Williams (Ross Barnhart kick)
AP — Stephen Munnell, 27-yard field goal
UTM — Bunch, 14-yard pass from Williams (Barnhart kick)
AP — Samy Hillman, 96-yard kickoff return (Munnell kick)
UTM — Barnhart, 21-yard field goal
UTM — Darron Turner, 21-yard run (Barnhart kick)

Team Statistics	AP	UTM
First Downs	14	14
Rushes/Yards	53/149	34/202
Att-Comp-Int	10-8-0	19-10-0
Yards Passing	53	183
Total Offense	202	385
Fumbles/Lost	2/0	3/1
Punts/Avg.	7/33.1	4/35.5
Possession Time	34:46	25:14

Leading Rushers

APSU: Reggie Williams, 18 carries for 78 yards
Eric Dance, 14 carries for 50 yards
UTM: Scottie Mitchell, 14 carries for 125 yards
Darron Turner, 13 carries for 64 yards (1 TD)

Leading Passers

APSU: Reggie Williams, 8-10-0, 53 yards
UTM: Leonard Williams, 10-19-0, 183 yards (2 TDs)

Pass Receiving

APSU: Andre O'Kelly, three receptions for 29 yards
Melvin Mouzon, one reception for 12 yards
UTM: Oscar Bunch, six receptions for 120 yards (2 TDs)
Scottie Mitchell, two receptions for 35 yards

Game #2 September 15, 1990

Temple 28 / Austin Peay 0

Score by quarters:

Austin Peay	0	0	0	0—00
Temple	14	14	0	0—28

Scoring

T — Leon Brown, 5-yard run (Bob Wright kick)
T — Tim Hornbaker, 7-yard pass from Matt Baker (Wright kick)
T — Scott McNair, 19-yard run (Wright kick)
T — Rich Drayton, 95-yard punt return (Wright kick)

Team Statistics	AP	T
First Downs	5	18
Rushes/Yards	40/82	48/230
Att-Comp-Int	22-10-3	20-12-0
Yards Passing	22	113
Total Offense	104	343
Fumbles/Lost	5/3	3/2
Punts/Avg.	8/33.9	4/29.5
Possession Time	27:14	32:46

Leading Rushers

APSU: Derwin Wright, 13 carries for 32 yards
Reggie Williams, 10 carries for 21 yards
T: Leon Brown, 17 carries for 129 yards (1 TD)
Scott McNair, 10 carries for 70 yards (1 TD)

Leading Passers

APSU: Kailik Hunter, 3-8-0, 22 yards
T: Matt Baker, 9-14-0, 62 yards (1 TD)
Anthony Richardson, 3-6-0, 51 yards

Pass Receiving

APSU: Andre O'Kelly, one reception for 10 yards
T: Rich Drayton, two receptions for 35 yards
Rob Graf, two receptions for 21 yards

Game #3 September 22, 1990

Southwest Missouri 34 / Austin Peay 7

Score by quarters:

Austin Peay	0	0	0	7—07
Southwest Missouri	14	13	7	0—34

Scoring

SMSU— Eric Jenkins, 1-yard run (Richard Grote kick)
SMSU— Chuck Calhoun, 67-yard punt return (Grote kick)
SMSU— DeAndre Smith, 1-yard run (kick blocked)
SMSU— Anthony Pegues, 1-yard run (Grote kick)
SMSU— Smith, 3-yard run (Grote kick)
APSU— Jason Perry, 59-yard pass from Reggie Williams (Stephen Munnell kick)

Team Statistics	AP	SMSU
First Downs	10	17
Rushes/Yards	52/145	45/243
Att-Comp-Int	14-6-1	18-11-1
Yards Passing	68	168
Total Offense	213	411
Fumbles/Lost	3/1	1/1
Punts/Avg.	8/39.9	3/30.3
Possession Time	32:18	27:42

Leading Rushers

APSU: Eric Dance, 13 carries for 41 yards
Reggie Williams, 10 carries for 38 yards
SMSU: Eric Jenkins, 11 carries for 90 yards (1 TD)
DeAndre Smith, 10 carries for 34 yards (2 TDs)

Leading Passers

APSU: Reggie Williams, 4-8-1, 68 yards (1 TD)
Kailik Hunter, 2-6-0, 19 yards
SMSU: DeAndre Smith, 8-11-0, 148 yards

Pass Receiving

APSU: Jason Perry, one reception for 59 yards (1 TD)
Andre O'Kelly, one reception for 13 yards
SMSU: Shawn Cooper, four receptions for 83 yards
Anthony Pegues, two receptions for 42 yards

Game #4 September 28, 1990

Samford 28 / Austin Peay 9

Score by quarters:

Austin Peay	3	3	3	0—09
Samford	21	0	0	7—28

Scoring

S — Brady Jones, 12-yard run (Michael O'Neal kick)
S — Jones, 2-yard run (O'Neal kick)
APSU— Stephen Munnell, 37-yard field goal
S — Jones, 52-yard run (O'Neal kick)
APSU— Munnell, 35-yard field goal
APSU— Munnell, 33-yard field goal
S — Jones, 4-yard run (O'Neal kick)

Team Statistics	AP	S
First Downs	25	19
Rushes/Yards	43/221	38/266
Att-Comp-Int	45-19-1	16-8-1
Yards Passing	159	97
Total Offense	380	363
Fumbles/Lost	1/0	2/0
Punts/Avg.	4/37.3	3/41.7
Possession Time	35:40	24:20

Leading Rushers

APSU: Kailik Hunter, six carries for 56 yards
Eric Dance, 11 carries for 51 yards
S: Brady Jones, 21 carries for 193 yards (4 TDs)
Donnie Rory, eight carries for 29 yards

Leading Passers

APSU: Kailik Hunter, 19-42-0, 159 yards
S: Ben Wiggins, 8-16-1, 97 yards

Pass Receiving

APSU: Samy Hillman, 12 receptions for 97 yards
Andre O'Kelly, four receptions for 33 yards

Game #5 October 6, 1990

Tennessee State 33 / Austin Peay 7

Score by quarters:

Austin Peay	7	0	0	0—07
Tennessee State	10	13	3	7—33

Scoring

TSU — Anthony Owens 14-yard pass from James Wade (J.J. Flournoy kick)
TSU — Flournoy 31-yard field goal
APSU— Derwin Wright 4-yard run (Stephen Munnell kick)
TSU — Flournoy 43-yard field goal
TSU — Flournoy 27-yard field goal
TSU — Marcus Dowdell 33-yard pass from Wade (Flournoy kick)
TSU — Flournoy 33-yard field goal
TSU — Melvin Waters 2-yard run (Flournoy kick)

Team Statistics	AP	TSU
First Downs	8	19
Rushes/Yards	34/147	44/68

Game-By-Game Results

Att-Comp-Int	28-9-2	33-18-1
Yards Passing	86	403
Total Offense	233	471
Fumbles/Lost	4/2	7/4
Punts/Avg.	6/38.7	2/49.5
Possession Time	24:58	35:02

Leading Rushers
APSU Kailik Hunter, 10 carries for 89 yards
Derwin Wright, 12 carries for 37 yards (1 TD)
TSU: James Wade, nine carries for 36 yards
James Reese, 13 carries for 23 yards

Leading Passers
APSU Kailik Hunter, 8-25-2, 85 yards
TSU: James Wade, 16-24-0, 369 yards (2 TDs)
Jimmy Bethea, 2-9-1, 34 yards

Pass Receiving
APSU Derwin Wright, two receptions for 25 yards
Shatu Blake, two receptions for 18 yards
TSU: Marcus Dowdell, eight receptions for 193 yards (1 TD)
Anthony Owens, four receptions for 87 yards (1 TD)

Game #6 October 13, 1990

Morehead State 34 / Austin Peay 7

Score by quarters:

Austin Peay	0	0	0	7—07
Morehead State	6	12	13	3—34

Scoring
MO — Anthony White, 24-yard pass from Chris Swartz (kick blocked)
MO — Dave Pingue, 30-yard pass from Swartz (pass failed)
MO — Jerome Williams, 20-yard pass from Swartz (pass failed)
MO — Williams, 20-yard run (Matt Stevens kick)
MO — Craig Bere, 23-yard field goal
MO — Bere, 34-yard field goal
MO — Bere, 30-yard field goal
APSU — Samy Hillman, 1-yard run (Stephen Munnell kick)

Team Statistics	AP	MO
First Downs	8	23
Rushes/Yards	33/57	41/102
Att-Comp-Int	13-2-0	34-23-0
Yards Passing	11	313
Total Offense	68	415
Fumbles/Lost	2/2	2/2
Punts/Avg.	10/38.4	4/37.0
Possession Time	23:35	36:25

Leading Rushers
APSU: Derwin Wright, seven carries for 37 yards
MO: Jerome Williams, 19 carries for 82 yards (1 TD)
Jeremy Holbrook, nine carries for 42 yards

Leading Passers
APSU: Eric Gregory, 2-4-0, 11 yards
MO: Chris Swartz, 23-34-0, 313 yards (3 TDs)

Pass Receiving
APSU: Andre O'Kelly, one reception for 13 yards
MO: Dave Pingue, four receptions for 111 yards (1 TD)
Jerome Williams, 10 receptions for 83 yards (1 TD)

Game #7 October 20, 1990

Middle Tennessee 56 / Austin Peay 7

Score by quarters:

Austin Peay	0	0	7	0—07
Middle Tennessee	7	21	7	21—56

Scoring
MTSU — Derwin Brewer 36-yard pass from Phil Ironside (Matt Crews kick)
MTSU — Joe Campbell 70-yard run (Crews kick)
MTSU — Campbell 4-yard run (Crews kick)
MTSU — Campbell 5-yard pass from Ironside (Crews kick)
APSU — Kailik Hunter 2-yard run (Stephen Munnell kick)
MTSU — Campbell 1-yard run (Crews kick)
MTSU — Brewer 15-yard pass from Ironside (Crews kick)
MTSU — Walt Crowder 5-yard run (Crews kick)
MTSU — Walter Dunson 1-yard run (Crews kick)

Team Statistics	AP	MTSU
First Downs	12	29
Rushes/Yards	37/115	50/338
Att-Comp-Int	18-7-2	26-17-0
Yards Passing	118	291
Total Offense	233	629
Fumbles/Lost	0/0	8/2
Punts/Avg.	3/38.8	2/44.0
Possession Time	29:21	30:39

Leading Rushers
APSU: Eric Dance, 22 carries for 96 yards
Derwin Wright, three carries for 17 yards
MTSU: Joe Campbell, 16 carries for 119 yards (3 TDs)
Walter Dunson, six carries for 63 yards (1 TD)

Leading Passers
APSU: Kailik Hunter, 7-18-2, 118 yards
MTSU: Phil Ironside, 15-24-0, 270 yards (3 TDs)
O.J. Smith, 2-2-0, 21 yards

Pass Receiving
APSU: Andre O'Kelly, two receptions for 50 yards
Richard Darden, two receptions for 21 yards
MTSU: Orlando Crenshaw, two receptions for 77 yards
Wade Johnson, three receptions for 47 yards

Game #8 October 27, 1990

Illinois State 13 / Austin Peay 9

Score by quarters:

Austin Peay	0	3	0	6—09
Illinois State	7	0	6	0—13

Scoring
ISU — Toby Davis, 8-yard run (Charlie Shockey kick)
APSU — Stephen Munnell, 35-yard field goal
ISU — Ritchie Thompson, 2-yard run (kick blocked)
APSU — Jason Perry, 4-yard pass from Reggie Williams (run failed)

Team Statistics	AP	ISU
First Downs	17	19
Rushes/Yards	53/239	51/263
Att-Comp-Int	22-8-2	21-6-1
Yards Passing	52	58
Total Offense	291	321
Fumbles/Lost	1/1	3/1
Punts/Avg.	6/34.8	5/27.4
Possession Time	29:53	30:07

Leading Rushers
APSU: Eric Dance, 37 carries for 159 yards
Reggie Williams, nine carries for 71 yards
ISU: Vic Northern, 14 carries for 99 yards
Toby Davis, 17 carries for 90 yards (1 TD)

Leading Passers
APSU: Reggie Williams, 6-12-0, 37 yards (1 TD)
Eric Gregory, 2-10-2, 15 yards
ISU: Brian Chaney, 6-21-1, 58 yards

Pass Receiving
APSU: Jason Perry, two receptions for 18 yards (1 TD)
Andre O'Kelly, three receptions for 15 yards
ISU: Larry Dickinson, two receptions for 22 yards
Clarence Miller, one reception for 19 yards

Game #9 November 3, 1990

Eastern Kentucky 38 / Austin Peay 14

Score by quarters:

Austin Peay	0	0	0	14—14
Eastern Kentucky	7	21	3	7—38

Scoring
EKU — Kenny McCollum, 40-yard run (Todd Duffy kick)
EKU — Reggie McGee, 72-yard fumble return (Duffy kick)
EKU — Tim Lester, 16-yard run (Duffy kick)
EKU — Marcus Moses, 5-yard pass from Joey Crenshaw (Duffy kick)
EKU — Duffy, 29-yard field goal
EKU — William Smith, 8-yard pass from Crenshaw (Duffy kick)
APSU — Andre O'Kelly, 25-yard pass from Eric Gregory (Stephen Munnell kick)
APSU — Richard Darden, 2-yard pass from Gregory (Munnell kick)

Team Statistics	AP	EKU
First Downs	14	18
Rushes/Yards	46/69	42/200
Att-Comp-Int	31-16-0	19-11-0
Yards Passing	163	123
Total Offense	232	323
Fumbles/Lost	2/1	4/2
Punts/Avg.	9/38.8	4/43.8
Possession Time	33:49	26:11

Leading Rushers
APSU: Derwin Wright, 15 carries for 33 yards
Eric Dance, 15 carries for 27 yards
EKU: Tim Lester, 15 carries for 88 yards (1 TD)
Kenny McCollum, two carries for 43 yards (1 TD)

Leading Passers
APSU: Eric Gregory, 12-18-0, 136 yards (2 TDs)
Reggie Williams, 4-13-0, 27 yards
EKU: Joey Crenshaw, 10-17-0, 110 yards (2 TDs)
Dewby Berkhalter, 1-2-0, 13 yards

Pass Receiving
APSU: Andre O'Kelly, six receptions, 88 yards (1 TD)
Richard Darden, eight receptions, 63 yards (1 TD)
EKU: Jason Thomas, two receptions, 35 yards
William Smith, two receptions, 21 yards (1 TD)

Game #10 November 10, 1990

Tennessee Tech 20 / Austin Peay 14 OT

Score by quarters:

Austin Peay	0	7	7	0—14
Tennessee Tech	7	0	7	6—20

Scoring
TTU — Sam Brooks, 44-yard pass from Bert Browne (Daniel Gipson)
APSU — Reggie Williams, 4-yard run (Stephen Munnell kick)
APSU — Eric Dance, 2-yard run (Munnell kick)
TTU — Fred Lowery, 1-yard run (Gipson kick)
TTU — Damyen Taylor, 11-yard run (no attempt)

Team Statistics	AP	TTU
First Downs	14	17
Rushes/Yards	47/153	46/174
Att-Comp-Int	30-17-0	26-12-2
Yards Passing	138	182
Total Offense	267	344
Fumbles/Lost	1/1	4/3
Punts/Avg.	9/37.2	6/40.7
Possession Time	30:41	29:19

Leading Rushers
APSU: Eric Dance, 19 carries for 57 yards (1 TD)
Reggie Williams, 24 carries for 53 yards (1 TD)
TTU: Alonzo Hamilton, 12 carries for 65 yards
Fred Lowery, nine carries for 38 yards (1 TD)

Leading Passers
APSU: Reggie Williams, 16-26-0, 135 yards
TTU: Bert Browne, 7-21-2, 121 yards (1 TD)
Damyen Taylor, 5-5-0, 61 yards

Pass Receiving
APSU: Andre O'Kelly, eight receptions for 50 yards
Jason Perry, one reception for 37 yards
TTU: Sam Brooks, three receptions for 74 yards (1 TD)
Marshall Hale, two receptions for 39 yards

Game #11 November 17, 1990

Murray State 31 / Austin Peay 24 3 OT

Score by quarters:

Austin Peay	14	0	0	0	7	3	0—24
Murray State	0	3	0	11	7	3	7—31

Scoring
APSU — Eric Dance, 1-yard run (Stephen Munnell)
APSU — Dance, 1-yard run (Munnell kick)
MSU — Greg Duncan, 24-yard field goal
MSU — James Huff, 10-yard pass from Kevin Proctor (Proctor run)
MSU — Duncan, 37-yard field goal
MSU — Michael Davis, 1-yard run (Duncan kick)
APSU — Richard Darden, fumble recovery in end zone (Munnell kick)
APSU — Munnell, 35-yard field goal
MSU — Duncan, 19-yard field goal
MSU — Davis, 1-yard run (Duncan kick)

Team Statistics	AP	MSU
First Downs	19	22
Rushes/Yards	81/306	44/137
Att-Comp-Int	14-8-3	49-23-1
Yards Passing	14	302
Total Offense	320	439
Fumbles/Lost	3/1	0/0
Punts/Avg.	8/36.9	5/39.2
Possession Time	34:18	25:42

Leading Rushers
APSU: Eric Dance, 28 carries for 115 yards (2 TDs)
Reggie Williams, 23 carries for 76 yards
MSU: Michael Davis, 19 carries for 53 yards (2 TDs)
Chris Sypho, seven carries for 38 yards

Leading Passers
APSU: Reggie Williams, 3-8-1, 14 yards
MSU: Kevin Proctor, 23-49-1, 302 yards (1 TD)

Pass Receiving
APSU: Richard Darden, one reception for seven yards
MSU: James Huff, 13 receptions, 166 yards (1 TD)

1990 Governors Statistics

Overall: 0-11 **(Home: 0-5 — Road: 0-6)** **OVC: 0-6**

Team	APSU	Opps
FIRST DOWNS	146	215
Rushing	94	115
Passing	42	89
Penalty	10	11
RUSHING ATTEMPTS	525	483
Yards Gained	1964	2506
Yards Lost	309	295
Net Yards	1655	2211
Yards/Attempt	3.2	4.6
Yards/Game	150.5	201.0
PASSING ATTEMPTS	228	281
Completed	98	151
Had Intercepted	9	7
Yards	901	2233
Percentage	.430	.537
Yards/Catch	9.2	14.8
Yards/Game	81.9	203.0
OFFENSIVE PLAYS	753	764
Yards	2556	4444
Yards/Game	232.4	404.0
INTERCEPTIONS	7	9
Yards Returned	107	89
PUNTS	83	41
Had Blocked	0	0
Yards	3085	1566
Average	37.2	38.2
PUNT RETURNS	15	44
Yards	73	564
Average	4.9	12.8
KICKOFF RETURNS	51	23
Yards	946	387
Average	18.5	16.8
PENALTIES	68	74
Yards	552	658
FUMBLES	24	37
Lost	12	18
POINTS SCORED	108	339
Touchdowns	13	44
Rushing	7	27
Passing	4	14
Kickoff Return	1	0
Punt Return	0	2
Fumble Return	0	1
Fumble Recovery	1	0
Extra Points	12-13	38-43
Kick	12-12	37-40
Rush	0- 1	1- 1
Pass	0- 0	0- 2
Defensive	0- 0	0- 0
Field Goals	6- 9	12-21
Safeties	0	0
Points/Game	9.8	30.8

SCORE BY QUARTERS:

APSU	34	13	17	34	07	03	00–108
Opps	107	97	42	70	13	03	07–339

THE GOVERNORS

Sept.	8			UT-MARTIN (6,898)	L	10-24
Sept.	15	at		Temple (24,785)	L	0-28
Sept.	22	at		Southwest Missouri (10,000)	L	7-34
Sept.	29	at		Samford (5,519)	L	9-28
Oct.	6		*	TENNESSEE STATE (8,058)	L	7-33
Oct.	13	at	*	Morehead State (6,700)	L	7-34
Oct.	20		*	MIDDLE TENNESSEE (HC) (5,330)	L	7-56
Oct.	27	at		Illinois State (11,756)	L	9-13
Nov.	3		*	EASTERN KENTUCKY (2,068)	L	14-38
Nov.	10	at	*	Tennessee Tech (1,324)	L	14-20 OT
Nov.	17		*	MURRAY STATE (3,273)	L	24-31 3OT

All games Central Time **Ohio Valley Conference Game*

POSSESSION TIME: APSU 336:33 (30:36); Opps 323:27 (29:24)
3rd-Down Efficiency: APSU (53-188/.282); Opps (66-150/.440)
4th-Down Efficiency: APSU (19-34/.559); Opps (7-16/.438)

Individual

(Potential returnees in bold)

RUSHING, G	Att	YdG	YdL	NYG	TD	YPA	YPG	LG
Eric Dance, 11	**169**	**636**	**8**	**628**	**3**	**3.7**	**57.1**	**45**
Reggie Williams, 11	**123**	**510**	**129**	**381**	**1**	**3.1**	**34.6**	**41**
Derwin Wright, 11	84	275	13	262	1	3.1	23.8	22
Kailik Hunter, 7	**48**	**232**	**68**	**164**	**1**	**3.4**	**23.4**	**36**
Jody Smith, 9	**42**	**142**	**4**	**138**	**0**	**3.3**	**15.3**	**12**
Samy Hillman, 11	**22**	**76**	**6**	**70**	**1**	**3.2**	**6.4**	**20**
Jamie Spicer, 11	**13**	**45**	**7**	**38**	**0**	**2.9**	**3.5**	**7**
Andre O'Kelly, 11	**4**	**22**	**0**	**22**	**0**	**5.5**	**2.0**	**9**
Kent Parisien, 2	5	14	3	11	0	2.2	5.5	7
Melvin Mouzon, 2	6	6	7	–1	0	–0.2	–0.5	3
Jason Perry, 11	1	0	9	–9	0	–9.0	–0.8	–9
Eric Gregory, 7	**7**	**6**	**34**	**–28**	**0**	**–4.0**	**–4.0**	**6**
Team, 11	1	0	21	–21	0	–21.0	–1.9	–21
TOTALS	**525**	**1964**	**309**	**1655**	**7**	**3.2**	**150.5**	**45**

PASSING, G	Att	Com	Int	Yds	TD	Pct	CPG	LG	Sks
Kailik Hunter, 7	**99**	**39**	**4**	**401**	**0**	**.394**	**5.6**	**39**	**7**
Reggie Williams, 11	**92**	**42**	**3**	**335**	**2**	**.456**	**3.8**	**59**	**13**
Eric Gregory, 7	**37**	**17**	**2**	**165**	**2**	**.459**	**2.4**	**31**	**4**
TOTALS	**228**	**98**	**9**	**901**	**4**	**.430**	**8.9**	**59**	**24**

TOTAL OFFENSE, G	Att	YdR	YdP	Tot	YPA	YPG
Kailik Hunter, 7	**147**	**164**	**401**	**565**	**3.8**	**80.7**
Reggie Williams, 11	**215**	**381**	**335**	**716**	**3.3**	**65.1**
Eric Gregory, 7	**44**	**–28**	**165**	**137**	**3.1**	**19.6**
(Rushers Only), 11	347	1138	0	1138	3.3	103.5
TOTALS	**753**	**1655**	**901**	**2556**	**3.4**	**232.4**

RECEIVING, G	No	Yds	TD	YPC	YPG	CPG	LG
Andre O'Kelly, 11	**31**	**313**	**1**	**10.1**	**28.5**	**2.8**	**39**
Richard Darden, 11	**19**	**148**	**1**	**7.8**	**13.5**	**1.7**	**31**
Samy Hillman, 11	**13**	**97**	**0**	**7.5**	**8.8**	**1.2**	**17**
Derwin Wright, 11	9	61	0	6.8	5.5	0.8	18
Jason Perry, 11	8	128	2	16.0	11.6	0.7	59
James Laney, 7	**5**	**42**	**0**	**8.4**	**6.0**	**0.7**	**15**
Jamie Spicer, 11	**3**	**37**	**0**	**12.3**	**3.4**	**0.3**	**14**
Eric Dance, 11	**3**	**11**	**0**	**3.7**	**1.0**	**0.3**	**6**
Stefan Holt, 2	**2**	**19**	**0**	**9.5**	**9.5**	**1.0**	**15**
Shatu Blake, 7	**2**	**18**	**0**	**9.0**	**2.6**	**0.3**	**10**
Melvin Mouzon, 2	2	17	0	8.5	8.5	1.0	12
Jody Smith, 9	**1**	**10**	**0**	**10.0**	**1.1**	**0.1**	**10**
TOTALS	**98**	**901**	**4**	**9.2**	**81.9**	**8.9**	**59**

1990 Governors Statistics

PUNT RETURNS, G	No	Yds	TD	YPR	LG
Andre O'Kelly, 11	14	77	0	5.5	20
Team, 11	1	–4	0	–4.0	–4
TOTALS	15	73	0	4.9	20

KICKOFF RETURNS, G	No	Yds	TD	YPR	LG
Samy Hillman, 11	23	596	1	25.9	96
Jamie Spicer, 11	10	156	0	15.6	24
Andre O'Kelly, 11	7	107	0	15.3	20
Shatu Blake, 7	4	58	0	14.5	23
Jason Jackson, 9	1	11	0	11.0	11
Derwin Wright, 11	2	16	0	8.0	10
Kent Parisien, 2	1	2	0	2.0	2
Jason Perry, 11	1	0	0	0.0	0
Richard Darden, 11	1	0	0	0.0	0
Team, 11	1	0	0	0.0	0
TOTALS	51	946	1	18.5	96

PUNTING, G	No	Yds	AVG	LG	+50	–20
Grad Wright, 11	82	3062	37.3	62	6	14
Team, 11	1	23	23.0	23	0	0
TOTALS	83	3085	37.2	62	6	14

INTERCEPTIONS, G	No	Yds	YPR	YPG	LG	IPG
Eric Wells, 11	2	28	14.0	2.5	15	0.2
Thomas Maxwell, 11	2	24	12.0	2.2	24	0.2
Randy Murphree, 7	1	17	17.0	2.8	17	0.1
Marvin Mouzon, 10	1	29	29.0	2.9	29	0.1
Richard Darden, 11	1	9	9.0	0.8	9	0.1
TOTALS	7	107	15.3	9.7	29	0.6

SCORING, G	TD	K	R	P	FG–A	PTS	PPG
Steve Munnell, 11	0	12-12	0-0	0-0	6- 9	30	2.7
Eric Dance, 11	3	0- 0	0-0	0-0	0- 0	18	1.6
Richard Darden, 11	2	0- 0	0-0	0-0	0- 0	12	1.1
Samy Hillman, 11	2	0- 0	0-0	0-0	0- 0	12	1.1
Jason Perry, 11	2	0- 0	0-0	0-0	0- 0	12	1.1
Kailik Hunter, 7	1	0- 0	0-0	0-0	0- 0	6	0.9
Derwin Wright, 11	1	0- 0	0-0	0-0	0- 0	6	0.5
Andre O"Kelly, 11	1	0- 0	0-0	0-0	0- 0	6	0.5
Reggie Williams, 11	1	0- 0	0-1	0-0	0- 0	6	0.5
APSU TOTALS	13	12-12	0-1	0-0	6- 9	108	9.8
OPPS TOTALS	44	37-40	1-1	0-2	12-21	339	30.8

FIELD GOAL EFFICIENCY	0-19	20-29	30-39	40-49	50+
Steve Munnell, 11	0- 0	1- 1	5- 8	0- 0	0- 0
TOTALS (6-9)	0- 0	1- 1	5- 8	0- 0	0- 0
Opps (12-21)	1- 1	5- 5	5- 8	1- 3	0- 4

FIELD GOAL DISTANCES (underlined bold GOOD):
Steve Munnell, 11 — 27, 32, 37, 35, 33, 35, 37, 39, 35

FUMBLES LOST: Williams 3, Dance 3, Hillman 2, Darden 1, Hunter 1, Perry 1, Gregory 1

DEFENSE, G	UT	AT	Tot	TL-Yds	FR	CF	Pl-Yds	PBU	PS-Yds	BK	PRS-Yds
Todd Hood, 11	35	27	62	7- 37	1	4	0- 0	2	1- 13	0	0- 0
Bunky Beasley, 11	37	22	59	5- 14	0	2	0- 0	0	0- 0	1	0- 0
Kelly Barrett, 11	39	17	56	10- 32	1	1	0- 0	2	3- 10	0	0- 0
Randy Murphree, 7	26	28	54	1- 8	2	0	1- 17	2	1- 8	0	0- 0
Jeff Crutchfield, 11	26	28	54	8- 32	2	2	0- 0	3	1- 7	0	1- 4
Charles Woods, 11	29	19	48	6- 17	1	0	0- 0	0	0- 0	0	0- 0
Bobby Boddie, 5	19	29	48	9- 40	0	2	0- 0	3	2- 20	0	1- 8
Jamie Maslar, 10	26	21	47	4- 23	1	0	0- 0	1	2- 12	0	0- 0
Eric Wells, 11	30	7	37	1- 4	2	1	2- 28	1	0- 0	0	0- 0
Jeffrey Stec, 10	20	14	34	3- 5	0	0	0- 0	0	0- 0	0	0- 0
Jason Jackson, 9	26	7	33	0- 0	0	1	0- 0	5	0- 0	0	0- 0
Thomas Maxwell, 11	21	9	30	1- 3	1	1	2- 24	10	0- 0	1	0- 0
Steve McGhee, 9	17	10	27	1- 3	0	1	0- 0	2	0- 0	0	0- 0
Joe Pasley, 11	17	9	26	1- 2	1	0	0- 0	4	0- 0	0	0- 0
James Mesidor, 10	19	6	25	0- 0	1	0	0- 0	1	0- 0	0	0- 0
Richard Darden, 11	14	10	24	0- 0	0	0	1- 9	1	0- 0	0	0- 0
Marvin Mouzon, 10	12	8	20	0- 0	2	0	1- 29	3	0- 0	0	0- 0
Tony Brunetti, 6	11	9	20	0- 0	0	0	0- 0	0	0- 0	0	0- 0
Gary Hartfield, 9	12	5	17	2- 4	0	0	0- 0	0	0- 0	0	0- 0
Julius Thorpe, 3	5	11	16	1- 2	2	1	0- 0	1	1- 2	0	0- 0
Rod Crutchfield, 6	3	12	15	1- 3	0	1	0- 0	0	0- 0	0	0- 0
Danny Magrans, 9	8	6	14	2- 12	0	0	0- 0	0	1- 11	0	0- 0
Eric Slater, 11	9	3	12	1- 2	0	1	0- 0	0	0- 0	0	0- 0
Anthony Hickey, 11	9	1	10	1- 6	0	1	0- 0	0	0- 0	0	0- 0
Derwin Wright, 11	6	3	9	1- 1	0	0	0- 0	0	0- 0	0	0- 0
James Laney, 7	6	2	8	1- 5	0	0	0- 0	0	0- 0	0	0- 0
Edward McSwine, 11	7	0	7	3- 18	0	0	0- 0	0	1- 14	0	0- 0
Earl Lester, 11	2	1	3	1- 7	0	0	0- 0	0	0- 0	0	0- 0
Bucky Dixon, 11	1	2	3	0- 0	0	0	0- 0	0	0- 0	0	0- 0
Brian Harvey, 11	0	3	3	0- 0	0	0	0- 0	0	0- 0	0	0- 0
D.J. Carter, 11	2	0	2	0- 0	0	0	0- 0	0	0- 0	0	0- 0
Duke Snyder, 6	2	0	2	0- 0	0	0	0- 0	0	0- 0	0	0- 0
Steve Tyson, 2	2	0	2	0- 0	0	0	0- 0	0	0- 0	0	0- 0
Alvin Clay, 11	1	0	1	0- 0	0	1	0- 0	0	0- 0	0	0- 0
Grad Wright, 11	0	1	1	0- 0	0	0	0- 0	0	0- 0	0	0- 0
Steve Munnell, 11	0	1	1	0- 0	0	0	0- 0	0	0- 0	0	0- 0
Eric Dance, 11	0	1	1	0- 0	0	0	0- 0	0	0- 0	0	0- 0
TOTALS	499	332	831	71-280	17	20	7-107	41	13- 97	4	3- 15
OPPONENTS	478	428	906	62-280	12	11	9- 89	42	24-265	1	4- 17

1990 Governors Superlatives

Individual

LONGEST RUN FROM SCRIMMAGE: Eric Dance vs. Illinois State, 45 yards
LONGEST PASS RECEPTION: Jason Perry vs. Southwest Missouri, 59 yards
LONGEST PUNT RETURN: Andre O'Kelly vs. UT-Martin, 20 yards
LONGEST KICKOFF RETURN: Samy Hillman vs. UT-Martin, 96 yards
LONGEST INTERCEPTION RETURN: Marvin Mouzon vs. Tennessee Tech, 29 yards
LONGEST PUNT: Grad Wright vs. Temple, 62 yards
LONGEST FIELD GOAL: Steve Munnell vs. Samford, 37 yards
MOST RUSHING ATTEMPTS: Eric Dance vs. Illinois State, 37
MOST RUSHING YARDS: Eric Dance vs. Illinois State, 159
MOST PASS ATTEMPTS: Kailik Hunter vs. Samford, 41
MOST PASS COMPLETIONS: Kailik Hunter vs. Samford, 19
MOST YARDS PASSING: Kailik Hunter vs. Samford, 157
MOST YARDS TOTAL OFFENSE: Kailik Hunter vs. Samford, 211
MOST PASSES CAUGHT: Samy Hillman vs. Samford, 12
MOST YARDS ON RECEPTIONS: Samy Hillman vs. Samford, 93
MOST POINTS SCORED: Eric Dance vs. Murray State, 12
MOST FIELD GOALS ATTEMPTED: Steve Munnell vs. Samford, 3
MOST FIELD GOALS MADE: Steve Munnell vs. Samford, 3
MOST PUNTS: Grad Wright vs. Morehead State, 10
MOST UNASSISTED TACKLES/INITIAL HITS: Richard Darden vs. Eastern Kentucky, 11
MOST ASSISTED TACKLES: Bobby Boddie vs. Southwest Missouri, 12
MOST TOTAL TACKLES: Randy Murphree vs. Murray State, 18

Team Offensive High and Low Marks

	BEST		WORST	
First Downs	25	vs. Samford	5	vs. Temple
by Rushing	18	vs. Murray State	3	vs. Morehead State
by Passing	11	vs. Samford	0	vs. Temple
by Penalty	4	vs. Morehead State	0	vs. Five times
Rushing Yards	306	vs. Murray State	57	vs. Morehead State
Passing Yards	163	vs. Eastern Kentucky	11	vs. Morehead State
Total Offense	373	vs. Samford	68	vs. Morehead State
Offensive Plays	89	vs. Murray State	50	vs. Temple
Rushing Attempts	81	vs. Murray State	37	vs. Middle Tennessee
Passing Attempts	44	vs. Samford	8	vs. Murray State
Passes Completed	19	vs. Samford	2	vs. Morehead State
Passes Had Intercepted	0	vs. Five times	2	vs. Three times
Fumbles	0	vs. Middle Tennessee	5	vs. Temple
Fumbles Lost	0	vs.Three times	3	vs. Temple
Points Scored	24	vs. Murray State	0	vs. Temple
Penalties	3	vs. Three times	12	vs. Samford
Yards Penalized	15	vs. Temple	101	vs. Samford

Team Defensive High and Low Marks

	BEST		WORST	
First Downs	14	vs. UT-Martin	29	vs. Middle Tennessee
by Rushing	5	vs. Tennessee State	16	vs. Middle Tennessee, Illinois State
by Passing	3	vs. Illinois State	15	vs. Murray State
by Penalties	0	vs. Five Times	3	vs. Morehead State
Rushing Yards	68	vs. Tennessee State	338	vs. Middle Tennessee
Passing Yards	58	vs. Illinois State	403	vs. Tennessee State
Total Offense	321	vs. Illinois State	629	vs. Middle Tennessee
Offensive Plays	53	vs. UT-Martin	93	vs. Murray State
Rushing Attempts	34	vs. UT-Martin	51	vs. Illinois State
Passing Attempts	16	vs. Samford	49	vs. Murray State
Passes Completed	6	vs. Illinois State	23	vs. Morehead State, Murray State
Passes Intercepted	2	vs. Tennessee Tech	0	vs. Five times
Fumbles Recovered	4	vs. Tennessee State	0	vs. Samford
Points Scored	13	vs. Illinois State	56	vs. Middle Tennessee

1990 OVC Standings

	OVC Games						All Games					
	W	L	T	.Pct	PF	PA	W	L	T	.PCT	PF	PA
1. Eastern Kentucky	5	1	0	.833	191	85	10	2	0	.833	352	165
1. Middle Tennessee	5	1	0	.833	211	33	11	2	0	.846	384	101
3. Tennessee State	4	2	0	.667	138	145	7	4	0	.636	268	261
4. Tennessee Tech	3	3	0	.500	94	131	6	5	0	.545	242	256
4. Morehead State	3	3	0	.500	130	91	5	6	0	.455	268	223
6. Murray State	1	5	0	.167	67	205	2	9	0	.182	95	429
7. Austin Peay	**0**	**6**	**0**	**.000**	**73**	**212**	**0**	**11**	**0**	**.000**	**108**	**339**

All-Time OVC Standings

	Titles	Won	Lost	Tied	.Pct	1st OVC Play
1. Eastern Kentucky	14	179	85	7	.673	1948
2. Middle Tennessee	10	150	96	4	.608	1952
3. Murray State	5	130	136	9	.489	1949
4. Tennessee Tech	9	125	148	3	.458	1948
5. Tennessee State	0	8	10	0	.444	1988
5. Austin Peay	**1**	**71**	**117**	**2**	**.379**	**1963**
6. Morehead State	2	74	194	5	.280	1948

OVC Champions

Year	Champion	OVC	Overall
1948	Murray State	3-1-0	9-1-0
1949	Evansville	3-1-0	7-2-1
1950	Murray State	5-0-1	7-2-1
1951	Murray State	5-1-0	8-1-0
1952	Western Kentucky	4-1-0	8-1-0
	Tennessee Tech	4-1-0	9-1-0
1953	Tennessee Tech	5-0-0	7-4-0
1954	Eastern Kentucky	5-0-0	8-0-1
1955	Tennessee Tech	5-0-0	7-3-0
1956	Middle Tennessee	5-0-0	7-2-0
1957	Middle Tennessee	5-0-0	10-0-0
1958	Middle Tennessee	5-1-0	8-2-0
	Tennessee Tech	5-1-0	7-3-0
1959	Middle Tennessee	5-0-1	9-0-1
	Tennessee Tech	5-0-1	6-2-2
1960	Tennessee Tech	6-0-0	8-2-0
1961	Tennessee Tech	6-0-0	7-3-0
1962	East Tennessee	4-2-0	7-3-0
	Eastern Kentucky	4-2-0	6-3-0
	Morehead State	4-2-0	5-3-0
	Middle Tennessee	4-2-0	6-4-0
1963	Western Kentucky	7-0-0	10-0-1
1964	Middle Tennessee	6-1-0	7-2-1
1965	Middle Tennessee	7-0-0	10-0-0
1966	Morehead State	6-1-0	7-2-0
1967	Eastern Kentucky	5-0-2	7-1-2
1968	Eastern Kentucky	7-0-0	8-2-0
1969	East Tennessee	6-0-1	9-0-1
1970	Western Kentucky	5-1-1	8-1-1
1971	Western Kentucky	6-1-0	8-2-0
1972	Tennessee Tech	7-0-0	10-1-0
1973	Western Kentucky	7-0-0	12-1-0
1974	Eastern Kentucky	6-1-0	8-2-0
1975	Western Kentucky	6-1-0	11-2-0
	Tennessee Tech	6-1-0	8-3-0
1976	Eastern Kentucky	6-1-0	8-2-0
1977	**Austin Peay**	**6-1-0**	**8-3-0**
1978	Western Kentucky	6-0-0	8-2-0
1979	Murray State	6-0-0	9-2-1
1980	Western Kentucky	6-1-0	9-1-0
1981	Eastern Kentucky	8-0-0	12-2-0
1982	Eastern Kentucky	7-0-0	13-0-0
1983	Eastern Kentucky	6-1-0	7-3-1
1984	Eastern Kentucky	6-1-0	8-4-0
1985	Middle Tennessee	7-0-0	11-1-0
1986	Murray State	6-1-0	7-4-1
	Eastern Kentucky	6-1-0	9-2-1
1987	Eastern Kentucky	5-1-0	9-3-0
	Youngstown State	5-1-0	8-4-0
1988	Eastern Kentucky	6-0-0	11-3-0
1989	Middle Tennessee	6-0-0	9-4-0
1990	Eastern Kentucky	5-1-0	10-2-0
	Middle Tennessee	5-1-0	11-2-0

Governors Individual League Honors

1990 All-OVC Team

First Team

OFFENSE

Pos.	Name, School
OT	Steve McAdoo, Middle Tennessee
OT	Carl Satterly, Eastern Kentucky
OG	John Holmes, Eastern Kentucky
OG	Tim Wimbley, Eastern Kentucky
C	Jerry Jared, Tennessee Tech
TE	Anthony Owens, Tennessee State
QB	Phil Ironside, Middle Tennessee
TB	Joe Campbell, Middle Tennessee
FB	Wade Johnson, Middle Tennessee
WR	Vince Parks, Middle Tennessee
WR	Marcus Dowdell, Tennessee State
PK	Matt Crews, Middle Tennessee

DEFENSE

Pos.	Name, School
DL	Ernest Thompson, Eastern Kentucky
DL	Richard Shadwick, Morehead State
DL	Greg McKee, Eastern Kentucky
LB	Anthony Coleman, Middle Tennessee
LB	Kelly Blount, Eastern Kentucky
DE	David Wilkins, Eastern Kentucky
DE	Brett Kolnick, Eastern Kentucky
DE	Greg Pollard, Middle Tennessee
DB	Marty Carter, Middle Tennessee
DB	Darrell Beavers, Morehead State
DB	Craig Brooks, Eastern Kentucky
DB	Jimmy McCamey, Middle Tennessee
P	Colin Godfrey, Tennessee State

Coach of the Year

Roy Kidd, Eastern Kentucky • Joe Gilliam, Tennessee State • Cole Proctor, Morehead State (tie)

Offensive Player of the Year:
Joe Campbell, RB, Middle Tennessee

Defensive Player of the Year:
Marty Carter, DB, Middle Tennessee

OVC Players of the Year

Offensive 1964–Carlton Flatt, QB-DB; 1980–Sonny Defilippis, QB
Defensive 1977–Bob Bible, LB; 1978–Mike Betts, DB

OVC Coaches of the Year

1964–Bill Dupes
1977–James "Boots" Donnelly

All-OVC Players

(First Team)

1964
Ed Bunio, T
Dave Satterfield, C
Tim Chilcutt, DB
Carlton Flatt, DB
1965
Ronnie Parson, E
Tommy Dobbs, G
John Ogles, FB
Tommy Dillard, DT
Bobby Byrd, LB
Andy Toombs, DB
Tim Chilcutt, DB
1966
Ronnie Parson, E
Calvin Walter, T
Tommy Dobbs, G
John Ogles, FB
Andy Toombs, DB
1967
Harold Roberts, E
1968
Harold Roberts, E
Howell Flatt, DB
1969
Harold Roberts, SE
1970
Harold Roberts, SE
1971
Jim Hughes, DE
Bonnie Sloan, DT
1972
Bonnie Sloan, DT
1974
Robert Tripp, DB
1976
Les Jones, T
James Green, DL
Bob Bible, LB
Terry McCabe, LB
1977
Waddell Whitehead, RB
James Green, DL
Bob Bible, LB
Ron Sebree, DE
Mike Betts, DB
Lynn Hailstock, DB
Joe Grimsley, DB
1979
Richard Wozniak, DL
Lynn Hailstock, DB
1980
Sonny Defilippis, QB
Steve Puthoff, WR
Brett Williams, DE
1982
Charles Tucker, T
1983
Mike Newton, DB
1984
Ron Shegog, DB
Jim Barlow, DL
1985
Marlin Chapman, DL
Scott Fox, DE
Ron Shegog, DB
1986
Eddie Walls, LB
1987
Roy Berkemeier, OG
1988
Elzie Anderson

All-VSAC

1946 George Fisher, E (All Mid-State)
1947 George Fisher, E; Waldo Binkley, T; Tommy Green, G; George Morton, C
1948 Tom Lincoln, E; Waldo Binkley, T; George Morton, G; Frank Rubel, QB; Ben Fendley, HB
1949 L.E. Oakley, E; Frances Quarles, T; Julius Sneed, G; Ben Fendley, HB; Sam Reeks, FB
1950 L.E. Oakley, E; Phil Krug, T; Melton Self, G; Hendricks Fox, C; Jimmy Drye, HB; Ben Fendley, HB
1951 Carlton Balthrop, E; Phil King, T; Dick Hays, QB
1952-53 No selections
1954 Ron Clary, T; Virgil Hill, G; Bill Alexander, HB
1955 Bobby Brown, T; Leon Vaughn, G; Bill Alexander, HB; Virgil Hill, FB (All-Area)
1956 Joe Neal Grisham, E; Bucky Brown, G; Al McClearn, C; Cunningham Crow, QB
1957-59 No Selections
1960 Bobby Baumgartner, E; Jack Bushofsky, G; Lee Roy Overstreet, FB
1961 Clifford Sims, E; Howard Suiter, T; Bud Coley, G; Tommy Donnelly, FB
1962 Claude Clements, E; Rocky Cobb, G; Tommy Donnelly, FB

All-America Governors

First Team

1950 L.E. Oakley, E
Williamson
1960 Jack Bushofsky, G
Williamson
1965 Tim Chilcutt, DB
Associated Press

1966 John Ogles, FB
Associated Press
1970 Harold Roberts, E
Associated Press

1977 Bob Bible, LB
Associated Press
1978 Mike Betts, DB
Associated Press

1980 Brett Williams, DE
Associated Press
1982 Charles Tucker, T
Kodak Coaches

Second and Third Team

1964 Tim Chilcutt, DB
Associated Press
Second Team

1979 Richard Wozniak, DT
Associated Press
Second Team

1980 Steve Puthoff, WR
Associated Press
Third Team

1982 Charles Tucker, T
Associated Press
Second Team

Honorable Mention

1949 Tom Lincoln, E
Williamson
Julius Sneed, G
Williamson
1950 Phil Krug, T
Williamson
1961 Clifford Sims, E
Williamson
1962 Richard Moore, QB
Williamson
1963 Carlton Flatt, QB
Williamson

1964 Carlton Flatt, QB
Associated Press
1965 Ronnie Parson, E
Associated Press
1966 Ronnie Parson, E
Associated Press
1968 Doug Pittenger, DT
Associated Press
Harold Roberts, E
Associated Press
1969 Harold Roberts, E
Associated Press

1972 Bonnie Sloan, DT
Associated Press
1974 Bob Sizemore, C
Associated Press
1977 Waddell Whitehead, RB
Associated Press
Ron Sebree, DE
Associated Press
James Green, DT
Associated Press
Mike Betts, DB
Associated Press

1980 Sonny Defilippis, QB
Associated Press
1985 Ron Shegog, FS
The Sporting News
(Preseason)
1986 Eddie Walls, LB
Associated Press

Academic All-America Governors

1974 Greg Johnson, OG

Rodney Long Memorial Scholarship

James Mesidor, a junior from Miami (Edison), Fla. was named the 1991 recipient of the Rodney Long Memorial Scholarship during halftime ceremonies of the Red-White game, April 20, in Municipal Stadium.

The scholarship was established in memory of Long, a former APSU football player who was killed in a February 1982 kidnapping incident. The scholarship annually is awarded to a walk-on or athlete not on full scholarship who best exemplifies Long's characteristics of dedication and hard work.

Rodney Long Memorial Scholarship Recipients

1983 — Mark Salas
1984 — Mark Southall
1985 — Rico Ransom
1986 — Lawrence Godfrey, Greer Hinson
1987 — Kevin Prevost
1988 — Chris Keylon, Cody Chilcutt
1989 — Mark Swafford
1990 — No recipient selected
1991 — James Mesidor

All-Time APSU Records

Team

Single Season

RUSHING
Most attempts – 601 (1948)
Most net yards gained – 2,904 (1948)
Highest average per rush – 4.8 (1948)
Highest average per game – 290.4 (1948)

PASSING
Most attempts – 381 (1989)
Most completions – 182 (1989)
Most had intercepted – 35 (1969)
Highest percent completed – .522 (1985)
Most yards gained – 1,787 (1987)
Most touchdowns by passing – 18 (1965)
Highest average per game – 178.6 (1969)

TOTAL OFFENSE
Most rushing and passing plays – 788 (1989)
Most yards gained rushing and passing – 3,888 (1980)
Highest average per play – 5.2 (1981)

PUNTING
Most punts – 91 (1972)
Highest average per punt – 40.9 (1986)

INTERCEPTIONS
Most passes intercepted – 24 (1985)
Most yards returned – 296 (1970)

PUNT RETURNS
Most punts returned – 36 (1979)
Most yards returned – 502 (1965)

KICKOFF RETURNS
Most kickoffs returned – 68 (1989)
Most yards returned – 1,163 (1989)

MISCELLANEOUS
Most first downs by rushing – 117 (1965)
Most first downs by passing – 89 (1969)
Most total first downs – 192 (1980)
Most penalties against – 94 (1986)
Most yards penalized – 833 (1976)
Most fumbles – 48 (1982)

SCORING
Most total points scored – 280 (9 games, 1965)
Most total points per game – 31.1 (280 in 9 games, 1965)
Most total points allowed – 407 (11 games, 1989)
Most total points allowed per game – 37.0 (407 in 11 games, 1989)

Individual

Career

RUSHING
Most rushes – 636 by John Ogles (1963-66)
Most net yards gained – 2,932 by John Ogles (1963-66)
Highest average per rush (min. 200 rushes) – 5.7 by Ben Fendley (1947-50) (1,856 yards on 326 rushes)

PASSING
Most attempts – 601 by Randy Christophel (1975-78)
Most completions – 291 by Randy Christophel (1975-78)
Most had intercepted – 44 by Dennis Dyer (1966-69)
Highest percent completed (min. 200 attempts) – .519 by Dale Edwards (1984-87)
Most yards gained – 3,241 by Randy Christophel (1975-78)
Most touchdown passes thrown – 23 by Dennis Dyer (1966-69)

TOTAL OFFENSE
Most rushing and passing plays – 1,015 by Randy Christophel (1975-78)
Most yards gained rushing and passing – 3,468 by Randy Christophel (1975-78)
Highest average per play (min. 250 plays) – 6.6 by Ben Fendley (1947-50)

RECEIVING
Most passes caught – 232 by Harold Roberts (1967-70)
Most yards – 3,005 by Harold Roberts (1967-70)
Most touchdown passes caught – 31 by Harold Roberts (1967-70)

PUNTING
Most punts – 241 by Jim Hardie (1967-70)
Highest average per punt (min. 75 punts) – 38.8 by Reid Barr (1985-87)

PUNT RETURNS
Most punts returned – 96 by Tim Chilcutt (1962-65)
Most yards returned – 938 by Tim Chilcutt (1962-65)

KICKOFF RETURNS
Most returned – 96 by Fred (Rex) Motes (1982-86)
Most yards returned – 2086 by Fred (Rex) Motes (1982-86)

INTERCEPTIONS
Most interceptions – 15 by Jim Hardie (1967-70)
Most yards returned – 211 (on 13) by Howell Flatt (1966-69)

SCORING
Most touchdowns scored – 31 by Harold Roberts (1967-70)
Most points-after attempted – 71 by Ronnie Parson (1964-66)
Most points-after made – 61 by Mike Meador (1976-79)
Most field goals kicked – 33 by Brian Yarbrough (1982-85); Tom McMillan (1986-90)
Most field goals attempted – 64 by Brian Yarbrough (1982-85)
Total points – 196 by Harold Roberts (1967-70), 31 TDs, five 2-point conversions

All-Time APSU Records

Single Season

RUSHING
Most rushes – 247 by John Ogles (1966)
Most net yards gained – 1,093 by Floyd Jones (1981)
Highest average per rush (min. 60 rushes) – 8.2 by Floyd Jones (1981) (1,093) yards on 134 attempts

PASSING
Most attempts – 275 by Kerry Severson (1989)
Most completions –133 by Kerry Severson (1989)
Most intercepted –25 by Dennis Dyer (1969)
Highest percent completed (min. 75 attempts) – .596 by Ricky Rice (1985)
Most yards gained – 1,623 by Dale Edwards (1986)
Most touchdown passes – 13 by Dennis Dyer (1968); Rodney Rogers (1965)

TOTAL OFFENSE
Most rushing and passing plays –432 by Sonny Defilippis (1980)
Most rushing and passing yards –2,199 by Sonny Defilippis (1980)
Highest average per play (min. 100 plays) – 8.0 by Floyd Jones (1981)

RECEIVING
Most caught –67 by Harold Roberts (1969)
Most yards gained – 990 by Harold Roberts (1968)
Most TD passes caught –11 by Harold Roberts (1967)

PUNTING
Most punts – 82 by Grad Wright (1990)
Highest average per punt (min. 25 punts) – 40.9 by Reid Barr (1986) (60 for 2,453 yards)

PUNT RETURNS
Most punts returned –35 by Joe Grimsley (1979)
Most yards returned – 502 by Tim Chilcutt (1965)

KICKOFF RETURNS
Most returned – 36 by Fred Motes (1986)
Most yards returned – 749 by Fred Motes (1986)

INTERCEPTIONS
Most intercepted – 9 by Howell Flatt (1966)
Most yards returned – 181 by Howell Flatt (1966)

SCORING
Most touchdowns scored – 13 by John Ogles (1966)
Most points-after attempted – 31 by Ronnie Parson (1965)
Most points-after made – 22 by Mike Meador (1979); Brian Yarbrough (1985)
Most field goals attempted –23 by Tom McMillan (1987)
Most field goals made – 14 by Tom McMillan (1987)
Most total points scored –78 by John Ogles (1966)

Single Game

RUSHING
Most rushes – 37 by Eric Dance (Illinois State 1990)
Most net yards – 244 by Floyd Jones (Morehead State 1981)
Highest average per rush (min. 8 rushes) – 12.5 by Arnold Huskey (East Tennessee 1965) (8 rushes for 100 yards)

PASSING
Most attempts – 54 by Rob Christophel (Eastern Kentucky 1983); Kerry Severson (Eastern Kentucky 1989)
Most completions – 32 by John Kok (Murray State 1969)
Most had intercepted – 5 by Rob Christophel (Eastern Kentucky 1983); Steve Brewer (Eastern Kentucky 1979); John Kok (Murray State 1969); Dennis Dyer (Eastern Kentucky 1969)
Highest percent completed – .815 by Tony Policare (Toledo 1988) (22 completions out of 27 attempts)
Most yards gained – 312 by Sammy Gholston (Cincinnati 1987)
Most touchdown passes thrown – 4 by John Kok (Murray State 1969); Dennis Dyer (Findley 1968, Murray State 1968); Richard Moore (Florence State 1960)

TOTAL OFFENSE
Most rushing and passing plays – 67 by Kerry Severson (Eastern Kentucky 1989)
Most yards gained rushing and passing – 341 by John Kok (Murray State 1969)
Highest average per play (min. 10 plays) – 14.9 by Robert Parker (Eastern Kentucky 1960)

RECEIVING
Most passes caught –20 by Harold Roberts (Murray State 1969)
Most yards gained – 252 by Harold Roberts (Murray State 1969)
Most touchdown passes caught – 4 by Harold Roberts (Murray State 1967 and 1969)

PUNTING
Most punts – 14 by Mike Johnson (Tennessee Tech 1971)
Highest average per punt (min. 5 punts) – 49.0 by Reid Barr (Western Kentucky 1986) (6 for 294 yards)
Longest punt – 81 yards by Chip Johnson (Western Kentucky 1974)

INTERCEPTIONS
Most passes intercepted – 4 by Jim Hardie (Morehead State 1970)
Most yards returned – 99 by Howell Flatt (Murray State 1966)

PUNT RETURNS
Most punts returned – 7 by Tim Chilcutt (Tennessee-Martin 1965)
Most yards returned –146 by Joe Grimsley (Tennessee-Martin 1978)

SCORING
Most touchdowns – 4 by Harold Roberts (Murray State 1967 and 1969)
Most field goals – 4 by Tom McMillan (Kansas State 1987)
Longest field goal – 55 yards by Brian Yarbrough (Western Kentucky 1983)
Most points-after attempted – 8 by Dick Hays (Union 1951); Frank Rubel (Tennessee Wesleyan 1949), Louis Catignani (Bethel 1948)
Most points-after made – 8 by Dick Hays (Union 1951)
Most points scored – 28 by Harold Roberts (Murray State 1969)

APSU Leaders Since Joining OVC

1963
RUSHING–**Arnold Huskey**–299 yards, 3.3 per carry
PASSING–**Carlton Flatt**–579 yards, 39 of 76, 2 TDs
RECEIVING–**Tim Chilcutt**–13 for 246 yards, 0 TDs
TOTAL OFFENSE–**Carlton Flatt**–875 yards
SCORING–**Pete Bush**–18 points
PUNTING–**Sammy Flatt**–37.0
TACKLES AND ASSISTS–**Bobby Byrd**–103-104

1964
RUSHING–**John Ogles**–584 yards, 4.9 per carry
PASSING–**Carlton Flatt**–740 yards, 41 of 85, 11 TDs
RECEIVING–**Ronnie Parson**–17 for 334 yards, 4 TDs
TOTAL OFFENSE–**Carlton Flatt**–1,096 yards
SCORING–**Ronnie Parson**–47 points
PUNTING–**Sammy Flatt**–37.5
TACKLES AND ASSISTS–**Bobby Byrd**–71-77

1965
RUSHING–**John Ogles**–1,017 yards, 4.8 per carry
PASSING–**Rodney Rogers**–833 yards, 40 of 101, 13 TDs
RECEIVING–**Ronnie Parson**–15 for 352 yards, 6 TDs
TOTAL OFFENSE–**Rodney Rogers**–1,203 yards
SCORING–**Ronnie Parson**–71 points
PUNTING–**Ronnie Parson**–37.3
TACKLES AND ASSISTS–**Bobby Byrd**–59-75

1966
RUSHING–**John Ogles**–1,054 yards, 4.3 per carry
PASSING–**Carl Williams**–1,103 yards, 58 of 141, 6 TDs
RECEIVING–**Andy Toombs**–26 for 499 yards, 2 TDs
TOTAL OFFENSE–**Carl Williams**–1,470 yards
SCORING–**John Ogles**–78 points
PUNTING–**Ronnie Parson**–38.0
TACKLES AND ASSISTS–**Phillip Farinella**–68-83

1967
RUSHING–**Ronnie Hackney**–758 yards, 3.8 per carry
PASSING–**Carl Williams**–455 yards, 41 of 109, 4 TDs
RECEIVING–**Harold "Red" Roberts**–56 for 666 yards, 11 TDs
TOTAL OFFENSE–**Ronnie Hackney**–758 yards
SCORING–**Harold "Red" Roberts**–66 points
PUNTING–**Rodney Collins**–36.6
TACKLES AND ASSISTS–**Phillip Farinella**–112-71

1968
RUSHING–**Ronnie Simpson**–655 yards, 5.0 per carry
PASSING–**Dennis Dyer**–1,354 yards, 99 of 204, 13 TDs
RECEIVING–**Harold "Red" Roberts**–63 for 990 yards, 8 TDs
TOTAL OFFENSE–**Dennis Dyer**–1,361 yards
SCORING–**Harold "Red" Roberts**–52 points
PUNTING–**Jim Hardie**–38.1
TACKLES AND ASSISTS–**Donny Holland**–69-58

1969
RUSHING–**Kenny Johnson**–446 yards, 3.8 per carry
PASSING–**Dennis Dyer**–977 yards, 85 of 213, 5 TDs
RECEIVING–**Harold "Red" Roberts**–67 for 869 yards, 9 TDs
TOTAL OFFENSE–**Dennis Dyer**–907 yards
SCORING–**Harold "Red"Roberts**–58 points
PUNTING–**Jim Hardie**–38.5
TACKLES AND ASSISTS–**Jim Hughes**–66-53

1970
RUSHING–**Kenny Johnson**–523 yards, 3.0 per carry
PASSING–**David Walker**–482 yards, 48 of 98, 4 TDs
RECEIVING–**Harold "Red" Roberts**–46 for 474 yards, 3 TDs
TOTAL OFFENSE–**Kenny Johnson**–523 yards
SCORING–**Steve Shia**–26 points
PUNTING–**Jim Hardie**–36.8
TACKLES AND ASSISTS–**Terry Johnson**–73-99

1971
RUSHING–**Art Hicks**–315 yards, 2.6 per carry
PASSING–**Tom Thoss**–369 yards, 31 of 79, 0 TDs
RECEIVING–**Tom Dozier**–20 for 307 yards, 0 TDs
TOTAL OFFENSE–**Art Hicks**–341 yards
SCORING–**Art Hicks**–42 points
PUNTING–**Kenny Johnson**–35.7
TACKLES AND ASSISTS–**Gerald Noble**–91-70

1972
RUSHING–**Leslie Wright**–566 yards, 4.7 per carry
PASSING–**Rick Christophel**–518 yards, 37 of 96, 2 TDs
RECEIVING–**Mike Akers**–18 for 302 yards, 3 TDs
TOTAL OFFENSE–**Rick Christophel**–618 yards
SCORING–**Paul Cooley**–24 points
PUNTING–**Rick Christophel**–34.6
TACKLES AND ASSISTS–**Bonnie Sloan**–89-35

1973
RUSHING–**Bill Hammon**–532 yards, 4.0 per carry
PASSING–**Rick Christophel**–906 yards, 74 of 173, 8 TDs
RECEIVING–**Ron Bailey**–23 for 385 yards, 3 TDs
TOTAL OFFENSE–**Rick Christophel**–1,320 yards
SCORING–**Bill Hammon**–31 points
PUNTING–**Rick Christophel**–35.8
TACKLES AND ASSISTS–**Dwight Houston**–82-44

1974
RUSHING–**Henry Yarber**–822 yards, 5.5 per carry
PASSING–**Rick Christophel**–649 yards, 64 of 115, 4 TDs
RECEIVING–**Richard Woods**–39 for 439 yards, 2 TDs
TOTAL OFFENSE–**Rick Christophel**–830 yards
SCORING–**Rick Christophel, Bill Hammon**–30 points
PUNTING–**Chip Johnson**–37.2
TACKLES AND ASSISTS–**Dwight Houston**–91-57

1975
RUSHING–**Coveak Moody**–503 yards, 4.5 per carry
PASSING–**Randy Christophel**–1,052 yards, 96 of 179, 3 TDs
RECEIVING–**Connie Tripp**–25 for 305 yards, 1 TD
TOTAL OFFENSE–**Randy Christophel**–1,106 yards
SCORING–**Tim Maxwell**–41 points
PUNTING–**Tim Maxwell**–37.5
TACKLES AND ASSISTS–**Terry McCabe**–94-43

1976
RUSHING–**Waddell Whitehead**–678 yards, 4.8 per carry
PASSING–**Randy Christophel**–895 yards, 91 of 194, 6 TDs
RECEIVING–**Ron Bailey**–43 for 568 yards, 4 TDs
TOTAL OFFENSE–**Randy Christophel**–962 yards
SCORING–**Henry Yarber**–42 points
PUNTING–**Steve Brewer**–36.3
TACKLES AND ASSISTS–**Terry McCabe**–79-67

APSU Leaders Since Joining OVC

1977

RUSHING–**Waddell Whitehead**–809 yards, 4.5 per carry
PASSING–**Randy Christophel**–823 yards, 57 of 135, 6 TDs
RECEIVING–**Phil Todd**–18 for 225 yards, 2 TDs
TOTAL OFFENSE–**Randy Christophel**–958 yards
SCORING–**Mike Meador**–38 points
PUNTING–**Russ Aaron**–39.1
TACKLES AND ASSISTS–**Bob Bible**–99-71

1978

RUSHING–**Donald Brown**–493 yards, 4.2 per carry
PASSING–**Steve Brewer**–672 yards, 52 of 97, 7 TDs
RECEIVING–**Steve Puthoff**–32 for 401 yards, 6 TDs
TOTAL OFFENSE–**Steve Brewer**–765 yards
SCORING–**Steve Puthoff**–36 points
PUNTING–**Steve Brewer**–37.8
TACKLES AND ASSISTS–**Richard Wozniak**–64-25

1979

RUSHING–**Cosmo Cochran**–450 yards, 4.5 per carry
PASSING–**Steve Brewer**–1,014 yards, 73 of 158, 7 TDs
RECEIVING–**Steve Puthoff**–19 for 352 yards, 2 TDs
TOTAL OFFENSE–**Steve Brewer**–1,049 yards
SCORING–**Mike Meador**–40 points
PUNTING–**Bryan Stringer**–38.9
TACKLES AND ASSISTS–**Richard Wozniak**–68-31

1980

RUSHING–**Sonny Defilippis**–581 yards, 3.2 per carry
PASSING–**Sonny Defilippis**–1,618 yards, 12 TDs
RECEIVING–**Steve Puthoff**–43 for 912 yards, 3 TDs
TOTAL OFFENSE–**Sonny Defilippis**–2,199 yards
SCORING–**Sonny Defilippis**–60 points
PUNTING–**Tommy Michael**–35.1
TACKLES AND ASSISTS–**Johnny Walker**–63-29

1981

RUSHING–**Floyd Jones**–1,093 yards, 8.2 per carry
PASSING–**Mike Katzman**–818 yards, 57 of 126, 8 TDs
RECEIVING–**Ondra Woods**–22 for 290 yards, 2 TDs
TOTAL OFFENSE–**Floyd Jones**–1,108 yards
SCORING–**Floyd Jones**–66 points
PUNTING–**Tim Hammond**–36.5
TACKLES AND ASSISTS–**Royce Fentress**–68-41

1982

RUSHING–**John Brown**–445 yards, 5.4 per carry
PASSING–**Mike Katzman**–1,247 yards, 111 of 229, 2 TDs
RECEIVING–**Fred Motes**–22 for 154
TOTAL OFFENSE–**Mike Katzman**–1,486
SCORING–**Everett Smalls**–30 points
PUNTING–**Steve Williams**–37.7
TACKLES AND ASSISTS–**Kaelin Byrd**–58-30

1983

RUSHING–**Fred Motes**–263 yards, 5.0 per carry
PASSING–**Rob Christophel**–683 yards, 70 of 159, 3 TDs
RECEIVING–**Rob Senft**–24 for 308 yards, 2 TDs
TOTAL OFFENSE–**Rob Christophel**–610 yards
SCORING–**Brian Yarbrough**–46 points
PUNTING–**Steve Williams**–39.2
TACKLES AND ASSISTS–**Micheal Shelton**–73-54

1984

RUSHING–**Floyd Jones** –405 yards, 5.7 per carry
PASSING–**Rickey Rice**–776 yards, 52 of 102, 2 TDs
RECEIVING–**Rob Senft**–36 for 590 yards, 3 TDs
TOTAL OFFENSE–**Rickey Rice**–824 yards
SCORING–**Brian Yarbrough**–55 points
PUNTING–**Steve Williams**–37.7
TACKLES AND ASSISTS–**Bo Majors**–38-60
Jim Barlow–57-41

1985

RUSHING–**Mike Lewis**–608 yards, 5.1 per carry
PASSING–**Dale Edwards**–805 yards, 70 of 142, 4 TDs
RECEIVING–**Mike Lewis**–21 for 130 yards
TOTAL OFFENSE–**Rickey Rice**–624 yards
SCORING–**Brian Yarbrough**–46 points
PUNTING–**Reid Barr**–36.4
TACKLES AND ASSISTS–**Bo Majors**–66-50

1986

RUSHING–**Mike Lewis**–1,032 yards, 4.9 per carry
PASSING–**Dale Edwards**–1,623 yards, 130 of 259, 8 TDs
RECEIVING–**Mike Lewis**–29 for 244 yards
TOTAL OFFENSE–**Dale Edwards**–1,555 yards
SCORING–**Mike Lewis**–54 points
PUNTING–**Reid Barr**–40.9
TACKLES AND ASSISTS–**Eddie Walls** –88-58

1987

RUSHING–**Mike Lewis**–486 yards, 3.1 per carry
PASSING–**Sammy Gholston**–1,023 yards, 74 of 175, 2 TDs
RECEIVING–**Dean Edwards** –29 for 406 yards
TOTAL OFFENSE–**Sammy Gholston**–1,230 yards
SCORING–**Tom McMillan**–51 points
PUNTING–**Reid Barr**–39.5
TACKLES AND ASSISTS–**Robert Joy**–56-44

1988

RUSHING–**Leroy Scott**–508 yards, 2.8 per carry
PASSING–**Tony Policare**–589 yards, 58-114, 3 TDs
RECEIVING–**Mike Williams**–20 for 200 yards
TOTAL OFFENSE–**Tony Policare**–557 yards
SCORING–**Tom McMillan**–31 points
PUNTING–**Jeff Buffaloe**–38.9
TACKLES AND ASSISTS–**Todd Hood**–60-42

1989

RUSHING–**Mike Lewis**–383 yards, 3.7 per carry
PASSING–**Kerry Severson**–1,218 yards, 133-275, 6 TDs
RECEIVING–**Raymone Shockley**–41 for 473 yards
TOTAL OFFENSE–**Kerry Severson**–1,300 yards
SCORING–**Kerry Severson, Raymone Shockley**–24 points
PUNTING–**Jeff Buffaloe**–38.5
TACKLES AND ASSISTS–**Richard Darden**–52-45

1990

RUSHING–**Eric Dance**–636 yards, 3.7 per carry
PASSING–**Kailik Hunter**–401 yards, 39-99, 0 TDs
RECEIVING–**Andre O'Kelly**–31 for 313 yards
TOTAL OFFENSE–**Reggie Williams**–716 yards
SCORING–**Steve Munnell**–30 points
PUNTING–**Grad Wright**–37.3
TACKLES AND ASSISTS–**Todd Hood**–35-27

Year-By-Year Records

Year	Coach	Captains	Won	Lost	Tied	Points Scored	Points Given Up
1930	Scott Alden		3	4	1	43	73
1931	Scott Alden		3	2	2	51	73
1932	Scott Alden		3	2	2	59	28
1933-35	No Team						
1936	Fred T. Brown		2	5	0	38	93
1937	Fred T. Brown		2	6	0	91	130
1938	Fred T. Brown		3	5	1	90	125
1939	Fred T. Brown		4	5	0	89	98
1940	Fred T. Brown		4	7	0	91	188
1941	Fred T. Brown		4	5	0	90	161
1942-45	No Team						
1946	David B. Aaron	George Fisher Bud Barrett	5	4	0	141	129
1947	David B. Aaron	Leon Garrett George Morton	3	6	1	78	167
1948	David B. Aaron	Leon Garrett James Quarles	8	2	0	258	116
1949	David B. Aaron	Hendricks Fox Homer Bell	8	2	0	236	83
1950	David B. Aaron	Hendricks Fox L.E. Oakley	5	2	1	160	94
1951	David B. Aaron	Phil Krug Dick Hays	1	8	1	130	196
1952	David B. Aaron	Carlton Balthrop Charlie Quarles	7	2	1	210	113
1953	David B. Aaron	Jerry Roberson Charles Oakley Frank Ramsey	4	4	0	168	119
1954	David B. Aaron	Bobby Brown Bobby Way	3	5	2	107	178
1955	Ken Cooper	Bill Alexander Bobby Way	2	7	1	100	162
1956	Ken Cooper	Malcolm Moore Howard Hawkins	5	6	0	179	204
1957	Ken Cooper	Noojin Walker Gerald Wiley	4	6	0	134	165
1958	Earl Gartman	John McKay Dan Burden	3	7	0	93	170
1959	Earl Gartman	Sid Ingram Ted Potter Bert Simpson	1	9	0	84	225
1960	Art Van Tone	Bobby Baumgartner Jack Bushofsky	2	8	0	114	186
1961	Art Van Tone	Bud Coley Clifford Sims	2	8	0	92	214
1962	Art Van Tone	Tommy Donnelly Rupert Baker	0	10	0	47	218
1963	Bill Dupes	Rocky Cobb Ed Bunio Claude Clements	1	9	0	54	150
1964	Bill Dupes	Claude Clements Carlton Flatt Tommy Dillard	8	1	1	230	78
1965	Bill Dupes	Tommy Dillard Tim Chilcutt Claude Clements	8	1	0	280	118
1966	Bill Dupes	Tommy Dobbs John Ogles	6	4	0	194	164
1967	Bill Dupes	Carl Williams Philip Farinella Tommy Woodring Billy Joe Jeans	2	8	0	100	289
1968	Bill Dupes	Doug Pittenger Larry Negron Mark Raby	5	5	0	216	222

Year-By-Year Records

1969	Bill Dupes	Dennis Dyer Bruce Gibbs	2	7	1	184	262
1970	Bill Dupes	Harold Roberts Craig Bankston Terry Johnson	3	7	0	136	256
1971	Bill Dupes	Bill Blair Ben Boswell Gerald Noble	2	8	0	125	188
1972	Bill Dupes	Bonnie Sloan Jerry Seay Robert Elizer	3	8	0	139	236
1973	Jack Bushofsky	Rick Christophel Tony Wade	2	8	0	131	223
1974	Jack Bushofsky	Rick Christophel Bob Sizemore Dwight Houston Robert Tripp	3	7	1	158	260
1975	Jack Bushofsky	Terry McCabe Ron Bailey Rodney Nobles	3	8	0	111	241
1976	Jack Bushofsky	Terry McCabe Danny McCullough Randy Christophel Ron Green Ron Bailey	5	6	0	154	166
1977	James Donnelly	Bob Bible James Green	8	3	0	182	132
1978	James Donnelly	Mike Betts Ron Sebree	6	4	0	151	143
1979	Watson Brown	Lynn Hailstock Steve Brewer Stan Burns Joe Grimsley	7	4	0	198	150
1980	Watson Brown	Richard Wozniak Steve Puthoff Sonny Defilippis Cosmo Cochran	7	4	0	217	148
1981	Emory Hale	Mike Troutman Greg Jones Randy Michael Jim Baker	5	5	0	207	227
1982	Emory Hale	Mike Owens Jody Herbert Charles Tucker	3	7	0	156	262
1983	Emory Hale	Chris Jenkins Jim Kolodziej Michael Shelton	6	5	0	190	188
1984	Emory Hale	Mark Stokes Jim Barlow Rickey Rice	7	4	0	171	163
1985	Emory Hale	Marlin Chapman Pat Wilson Scott Farnell Mike Mignone	5	6	0	194	193
1986	Emory Hale	Clinton Cross Scott Fox Terry Gentry Eddie Walls	5	6	0	197	197
1987	Emory Hale	Roy Berkemeier Mike Sliptchuik Mark Southall Dean Edwards	2	9	0	119	306
1988	Paul Brewster	Rico Ransom Elzie Anderson	3	8	0	89	348
1989	Paul Brewster	Sammy Gholston Calvin Johnson Mike Lewis	1*	10	0	135	407
1990	John Palermo	No captains selected	0	11	0	108	339

*APSU awarded forfeit win

Year-By-Year Scores

1930 (3-4-1)
Coach: Scott Alden
Bell Independents ..... W 12- 0
Vanderbilt Frosh ..... L 0-12
Bethel (Ky.) ..... L 6-19
Murray State Frosh ..... T 0- 0
Clarksville Ind. ..... W 7- 0
UT Junior College ..... L 0-30
Western Ky. Frosh ..... L 0-12
Clarksville All-Stars ..... W 18- 0

1931 (3-2-2)
Coach: Scott Alden
Vanderbilt Frosh ..... T 0- 0
Bethel (Tenn.) ..... W 14- 0
Murray State Frosh ..... L 0-60
Bethel (Ky.) ..... W 12- 0
Middle Tenn. Frosh ..... L 7-13
Tenn. Tech Frosh ..... W 18- 0
UT Junior College ..... T 0- 0

1932 (3-2-2)
Coach: Scott Alden
Vanderbilt Frosh ..... L 6- 7
Lambuth ..... W 14- 2
Murray State Frosh ..... T 6- 6
UT Junior College ..... T 6- 6
Tenn. Tech Frosh ..... W 7- 0
Middle Tenn. Frosh ..... W 20- 0
Cumberland (Tenn.) ..... L 0- 7

1933-35: No Team

1936 (2-5-0)
Coach: Fred T. Brown
Cumberland (Tenn.) ..... W 13- 0
UT Junior College ..... L 0-18
Murray State Frosh ..... L 0- 7
Bethel (Tenn.) ..... L 6- 9
Middle Tennessee ..... L 0-27
UT Junior College ..... L 0-32
Tenn. Tech Frosh ..... W 19- 0

1937 (2-6-0)
Coach: Fred T. Brown
Cumberland (Tenn.) ..... L 0-26
Union (Tenn.) ..... L 19-20
Pensacola Navy ..... L 7-12
Murray State Frosh ..... W 26- 7
UT Junior College ..... L 14-20
Middle Tennessee ..... L 0-19
Middle Tenn. Frosh ..... W 19- 0
Western Ky. Frosh ..... L 6-26

1938 (3-5-1)
Coach: Fred T. Brown
Union (Tenn.) ..... L 0-19
Murray State Frosh ..... L 7-13
Pensacola Navy ..... L 0-12
UT Junior College ..... W 14-13
Martin College ..... W 51- 0
Tennessee Wesleyan ..... T 6- 6
Tennessee Tech ..... L 0-27
Southern Illinois ..... W 12- 9
Western Ky. Frosh ..... L 0-26

1939 (4-5-0)
Coach: Fred T. Brown
Martin College ..... W 31- 0
Union (Tenn.) ..... L 6-33
Pensacola Navy ..... L 7-20
Western Ky. Frosh ..... L 0- 7
UT Junior College ..... W 7- 0
Tennessee Tech ..... L 0-25
Murray State Frosh ..... L 0- 7
Southern Illinois ..... W 25- 6
Middle Tenn. Frosh ..... W 13- 0

1940 (4-7-0)
Coach: Fred T. Brown
Milligan ..... L 0-12
Memphis State ..... L 0-40
Union (Tenn.) ..... L 0-28
Middle Tennessee ..... L 6-35
Pensacola Navy ..... L 7-33
UT Junior College ..... W 20- 0
Arkansas State ..... L 0-13
Burlington JC ..... W 37- 0
Martin College ..... W 7- 0
Western Kentucky ..... L 0-20
Rose Polytechnic ..... W 14- 7

1941 (4-5-0)
Coach: Fred T. Brown
Western Kentucky ..... L 0-38
Union (Tenn.) ..... L 0-34
Rose Polytechnic ..... L 7-22
Middle Tennessee ..... L 0-28
UT Junior College ..... W 13- 0
Arkansas State ..... W 34- 0
Burlington JC ..... W 12- 7
Tennessee Wesleyan ..... W 24- 6
Memphis State ..... L 0-26

1942-45: No Team

1946 (5-4-0)
Coach: David B. Aaron
Tennessee Wesleyan ..... L 0- 6
Cumberland (Tenn.) ..... W 27- 0
Western Kentucky ..... L 6-27
UT Junior College ..... W 33- 0
Middle Tennessee ..... L 9-42
Vanderbilt Frosh (HC) ..... L 12-45
UT Junior College ..... W 14- 0
Bethel (Tenn.) ..... W 27- 0
Cumberland (Tenn.) ..... W 13- 9

1947 (3-6-1)
Coach: David B. Aaron
Tennessee Wesleyan ..... W 6- 0
Union (Tenn.) ..... L 7-26
Cumberland (Tenn.) ..... T 13-13
Troy State ..... L 7-13
Middle Tennessee ..... L 0-33
Bethel (Tenn.) ..... W 6- 0
Jacksonville State ..... L 6- 7
Delta State ..... L 13-28
UT Junior College (HC) ..... W 20- 7
Memphis State ..... L 0-40

1948 (8-2-0)
Coach: David B. Aaron
Union (Tenn.) ..... W 18- 7
Cumberland (Tenn.) ..... W 39- 7
Bethel (Tenn.) ..... W 67- 0
Centre ..... W 19-13
Troy State ..... W 18- 7
Jacksonville State ..... W 14-13
UT Junior College ..... W 39- 0
Delta State (HC) ..... L 7-48
Athens ..... W 24- 7
Tennessee Wesleyan ..... L 13-14

1949 (8-2-0)
Coach: David B. Aaron
Georgetown (Ky.) ..... W 31- 6
Union (Tenn.) ..... W 20- 0
Arkansas A&M ..... W 7- 0
Tennessee Wesleyan ..... W 64-19
Troy State ..... L 0- 6
Jacksonville State ..... L 7-19
Maryville ..... W 20-14
Fort Campbell ..... W 20- 6
Athens (HC) ..... W 40- 7
Florence State ..... W 27- 6

1950 (5-2-1)
Coach: David B. Aaron
Union (Tenn.) ..... W 28-13
Florence State ..... W 6- 0
Arkansas A&M ..... W 23-21
Middle Tennessee ..... L 14-34
Milligan ..... L 6- 7
Jacksonville State ..... T 13-13
Maryville ..... W 35- 0
Millikin (HC) ..... W 35- 6

1951 (1-8-1)
Coach: David B. Aaron
Camp Breckinridge ..... L 6-19
East Tennessee ..... L 12-13
Florence State ..... L 7-27
Arkansas A&M ..... L 6-38
Middle Tennessee ..... L 6-27
Union (Tenn.) (HC) ..... W 56- 0
Fort Campbell ..... L 0-26
Jacksonville State ..... T 6- 6
Troy State ..... L 13-20
Camp Breckinridge ..... L 18-20

1952 (7-2-1)
Coach: David B. Aaron
East Tennessee ..... T 6- 6
Florence State ..... L 0- 9
Arkansas A & M ..... W 20- 7
Delta State ..... W 39- 7
Union (Tenn.) ..... W 40- 7
Jacksonville State (HC) ..... W 20- 7
Camp Breckinridge ..... L 0-49
Troy State ..... W 26- 7
Millikin ..... W 40- 7
Stewart AFB ..... W 19- 7

1953 (4-4-0)
Coach: David B. Aaron
East Tennessee ..... W 21-13
Henderson State ..... W 34- 6
Florence State ..... L 13-14
Delta State ..... W 20- 0
Jacksonville State ..... W 47-16
Carson-Newman (HC) ..... L 14-18
Southeast Missouri ..... L 6-19
Murray State ..... L 13-33

1954 (3-5-2)
Coach: David B. Aaron
East Tennessee ..... L 7-28
Henderson State ..... W 19-13
Florence State ..... L 7-13
Middle Tennessee ..... T 7- 7
Memphis Navy ..... W 14- 7
Jacksonville State (HC) ..... T 14-14
Carson-Newman ..... L 6-13
Tennessee Tech ..... L 13-27
Murray State ..... L 7-44
Fort Campbell ..... W 13-12

1955 (2-7-1)
Coach: Ken Cooper
East Tennessee ..... L 0- 6

Year-By-Year Scores

Presbyterian ..... L 7-13
Florence State ..... L 7-13
Middle Tennessee ..... T 14-14
Missouri Valley ..... L 2-20
Jacksonville State ..... L 0-20
Murray State (HC) ..... L 13-20
Tennessee Tech ..... L 6-37
Arkansas State ..... W 19- 6
Fort Campbell ..... W 32-13

1956 (5-6-0)
Coach: Ken Cooper
East Tennessee ..... W 13- 7
Middle Tennessee ..... L 20-38
Florence State ..... W 19- 6
Tennessee Tech ..... L 7-17
Memphis State ..... L 19-42
Jacksonville (HC) ..... W 7- 0
Troy State ..... L 13-14
Arkansas Tech ..... W 15-13
Murray State ..... L 27-33
Arkansas State ..... L 13-27
Fort Campbell ..... W 26- 7

1957 (4-6-0)
Coach: Ken Cooper
Southern Illinois ..... L 12-25
Memphis Navy ..... W 26- 0
Memphis State ..... L 0-41
Arkansas Tech ..... W 20-12
Jacksonville State ..... L 0-20
Troy State (HC) ..... W 33- 0
Middle Tennessee ..... L 0-14
East Tennessee ..... L 7-13
Florence State ..... L 13-40
Fort Campbell ..... W 23- 0

1958 (3-7-0)
Coach: Earl Gartman
Middle Tennessee ..... L 0-12
Eastern Illinois ..... W 21- 6
Chattanooga ..... L 0-26
Jacksonville State ..... L 6- 8
Arkansas State ..... L 0-16
Troy State ..... W 12-10
East Tennessee (HC) ..... W 25-19
Western Kentucky ..... L 16-34
Florence State ..... L 13-20
Fort Campbell ..... L 0-19

1959 (1-9-0)
Coach: Earl Gartman
Middle Tennessee ..... L 0-36
Eastern Illinois ..... W 12- 8
Western Kentucky ..... L 12-20
Jacksonville State ..... L 14-15
Eastern Kentucky ..... L 7-21
Troy State (HC) ..... L 7-13
East Tennessee ..... L 14-44
Florence State ..... L 8-22
UT-Martin ..... L 10-21
Fort Campbell ..... L 0-25

1960 (2-8-0)
Coach: Art Van Tone
Middle Tennessee ..... L 0- 6
Carson-Newman ..... L 0- 7
UT-Martin ..... L 7-13
Western Kentucky ..... L 6-34
Jacksonville State ..... W 14- 8
Eastern Kentucky (HC) ..... L 13-27
Troy State ..... W 13- 7
East Tennessee ..... L 14-35
Florence State ..... L 34-35
Fort Campbell ..... L 13-14

1961 (2-8-0)
Coach: Art Van Tone
Middle Tennessee ..... L 7-40
Carson-Newman ..... W 10- 7
UT-Martin ..... L 7-14
Western Kentucky ..... L 6-26
Jacksonville State ..... L 6-21
Eastern Kentucky ..... L 7-21
Troy State (HC) ..... W 21- 6
East Tennessee ..... L 14-21
Florence State ..... L 8-14
Fort Campbell ..... L 6-44

1962 (0-10-0)
Coach: Art Van Tone
Middle Tennessee ..... L 0-28
Carson-Newman ..... L 0-21
UT-Martin ..... L 0-16
Western Kentucky ..... L 13-21
Morehead State ..... L 7-36
Eastern Kentucky ..... L 7-14
Jacksonville State (HC) ..... L 13-23
East Tennessee ..... L 0-23
Florence State ..... L 0-17
Fort Campbell ..... L 7-19

1963 (1-9-0)
Coach: Bill Dupes
Eastern Kentucky ..... L 0-14
Murray State ..... L 0-14
Carson-Newman ..... L 0- 7
Western Kentucky ..... L 14-34
Morehead State (HC) ..... L 0- 7
Middle Tennessee ..... L 0-27
East Tennessee ..... L 7- 8
Tennessee Tech ..... L 13-28
UT-Martin ..... W 20- 6
Fort Campbell ..... L 0- 5

1964 (8-1-1)
Coach: Bill Dupes
Eastern Kentucky ..... W 26- 0
Murray State ..... W 26-10
Carson-Newman ..... W 44- 7
Western Kentucky ..... T 6- 6
Morehead State ..... L 13-14
Middle Tennessee ..... W 9- 7
East Tennessee ..... W 27-20
Tennessee Tech (HC) ..... W 29- 0
UT-Martin ..... W 35- 0
Fort Campbell ..... W 15-14

1965 (8-1-0)
Coach: Bill Dupes
Eastern Kentucky ..... W *30-35
Murray State ..... W 23- 6
Southeast Missouri ..... W 50- 7
Western Kentucky ..... W 38- 6
Morehead State ..... W 26-21
Middle Tennessee (HC) ..... L 20-24
East Tennessee ..... W 21- 7
Tennessee Tech ..... W 23-12
UT-Martin ..... W 49- 0
*APSU gained 1-0 forfeit

1966 (6-4-0)
Coach: Bill Dupes
Eastern Kentucky ..... L 15-33
Murray State ..... W 49- 0
Southeast Missouri ..... W 28-27
Western Kentucky ..... L 3- 7
Morehead State ..... L 10-21
Middle Tennessee ..... W 13- 7
East Tennessee (HC) ..... W 22-14
Tennessee Tech ..... W 20-15
UT-Martin ..... W 17-13
Chattanooga ..... L 17-27

1967 (2-8-0)
Coach: Bill Dupes
Chattanooga ..... L 8-23
Western Kentucky ..... L 6-31
Eastern Kentucky ..... L 0-37
Morehead State ..... W 10- 8
Middle Tennessee ..... L 20-34
Findlay ..... L 0-14
Murray State ..... W 37-20
Tennessee Tech ..... L 13-38
East Tennessee (HC) ..... L 0-37
UT-Martin ..... L 6-47

1968 (5-5-0)
Coach: Bill Dupes
Chattanooga ..... L 13-41
Western Kentucky ..... L 0-42
Eastern Kentucky ..... L 20-21
Morehead State ..... W 17-16
Middle Tennessee ..... W 46-13
Findlay ..... W 47-20
Murray State ..... W 56-35
Tennessee Tech (HC) ..... L 0-10
East Tennessee ..... L 8-17
UT-Martin ..... W 9- 7

1969 (2-7-1)
Coach: Bill Dupes
UT-Martin ..... L 6- 7
Troy State ..... T 16-16
Western Kentucky ..... W 28-27
Eastern Kentucky ..... L 10-29
Morehead State ..... L 18-29
Middle Tennessee ..... W 20-17
Arkansas A&M ..... L 13-14
Murray State ..... L 41-53
Tennessee Tech ..... L 20-56
East Tennessee (HC) ..... L 12-14

1970 (3-7-0)
Coach: Bill Dupes
Troy State ..... L 0-28
Western Kentucky ..... L 9-28
Eastern Kentucky ..... L 7-38
Morehead State ..... L 6-24
UT-Martin ..... L 21-22
Middle Tennessee ..... L 0-44
Northwood (Mich.) ..... W 24-14
Murray State (HC) ..... W 45- 7
Tennessee Tech ..... W 10- 6
East Tennessee ..... L 14-45

1971 (2-8-0)
Coach: Bill Dupes
Troy State ..... W 34- 0
Western Kentucky ..... L 7-46
Eastern Kentucky ..... L 9-14
Morehead State ..... L 0-22
UT-Martin ..... L 3-17
Middle Tennessee ..... L 7-19
Northwood (Mich.) ..... L 14-17
Murray State ..... L 6-16

Year-By-Year Scores

Tennessee Tech ..... L 12-37
East Tennessee (HC) ..... W 33- 0

1972 (3-8-0)
Coach: Bill Dupes
Troy State ..... L 0-27
Western Kentucky ..... L 7-28
Eastern Kentucky ..... L 6-21
Morehead State ..... L 21-31
UT-Martin ..... W 18- 6
Middle Tennessee ..... L 6-24
Arkansas @ Monticello ..... W 17- 6
Murray State ..... W 33-20
Tennessee Tech (HC) ..... L 7-19
East Tennessee ..... L 16-20
Henderson State ..... L 8-34

1973 (2-8-0)
Coach: Jack Bushofsky
Henderson State ..... L 7-17
Youngstown State ..... W 16- 7
Western Kentucky ..... L 0-28
Eastern Kentucky ..... L 7-24
Morehead State ..... L 22-23
Middle Tennessee (HC) ..... L 20-23
UT-Martin ..... L 0-26
Murray State ..... L 19-31
Tennessee Tech ..... L 12-31
East Tennessee ..... W 28-13

1974 (3-7-1)
Coach: Jack Bushofsky
Youngstown State ..... L 7-24
Carson-Newman ..... W 28-17
Western Kentucky ..... L 7-35
Eastern Kentucky ..... L 9-22
Morehead State ..... W 17-15
North Alabama ..... W 20-14
Middle Tennessee ..... L 16-45
UT-Martin ..... L 26-31
Murray State (HC) ..... L 8-16
Tennessee Tech ..... L 7-28
East Tennessee ..... T 13-13

1975 (3-8-0)
Coach: Jack Bushofsky
Central Arkansas ..... L 13-14
Carson-Newman ..... L 0-13
Western Kentucky ..... L 3-30
Eastern Kentucky ..... L 0-49
Morehead State ..... W 20-10
North Alabama ..... L 6-23
Middle Tennessee (HC) ..... W 17-13
UT-Martin ..... L 15-24
Murray State ..... L 10-14
Tennessee Tech ..... L 0-20
East Tennessee ..... W 27-31

1976 (5-6-0)
Coach: Jack Bushofsky
UT-Martin ..... L 0-24
Mars Hill ..... W 22- 0
Western Kentucky ..... L 7-12
Eastern Kentucky ..... L 13-27
Morehead State ..... W 27-13
North Alabama ..... W 21-14
Nicholls State ..... L 0- 7
Middle Tennessee ..... W 21- 9
Murray State (HC) ..... L 13-23
Tennessee Tech ..... L 13-31
East Tennessee ..... W 17- 6

1977 (8-3-0)
Coach: James Donnelly
UT-Martin ..... L 10-23
Mars Hill ..... W 17-15
Western Kentucky ..... W 21- 3
Eastern Kentucky ..... W 20-17
Morehead State ..... W 21- 7
North Alabama ..... W 13- 6
Nicholls State ..... L 13-15
Middle Tennessee (HC) ..... L 6-15
Murray State ..... W 13- 0
Tennessee Tech ..... W 24-21
East Tennessee ..... W 24-10

1978 (6-4-0)
Coach: James Donnelly
UT-Martin ..... W 21-14
Western Kentucky ..... L 13-17
Eastern Kentucky ..... L 0-14
Morehead State ..... W 19-16
North Alabama ..... L 6-10
Livingston State ..... W 13- 3
Middle Tennessee ..... W 28-17
Murray State (HC) ..... W 23-17
Tennessee Tech ..... L 14-28
East Tennessee ..... W 14- 7

1979 (7-4-0)
Coach: Watson Brown
James Madison ..... W 10- 6
UT-Martin ..... W 34- 7
Western Kentucky ..... L 20-24
Eastern Kentucky ..... L 10-35
Morehead State ..... L 0- 7
Jacksonville State ..... W 21-13
Livingston State ..... W 14- 0
Middle Tennessee (HC) ..... W 31-14
Murray State ..... L 10-24
Tennessee Tech ..... W 21-14
Mars Hill ..... W 27- 6

1980 (7-4-0)
Coach: Watson Brown
UT-Martin ..... L 20-24
James Madison ..... W 21- 3
Western Kentucky ..... L 14-20
Eastern Kentucky ..... L 10-23
Morehead State ..... W 23-21
Nicholls State ..... W 35-16
Middle Tennessee ..... W 7- 3
Akron ..... W 41-14
Murray State (HC) ..... W 24- 0
Tennessee Tech ..... W 13-10
Arkansas State ..... L 9-14

1981 (5-5-0)
Coach: Emory Hale
Kentucky State ..... W 24-14
James Madison ..... W 13- 7
Western Kentucky ..... L 0-28
Eastern Kentucky ..... L 14-41
Morehead State ..... W 42-28
Middle Tennessee (HC) ..... W 14- 9
Akron ..... L 19-23
Murray State ..... L 29-34
Tennessee Tech ..... L 24-29
UT-Martin ..... W 28-14

1982 (3-7-0)
Coach: Emory Hale
Kentucky State ..... W 31-24
UT-Martin ..... L 14-17
Western Kentucky ..... L 15-33
Eastern Kentucky ..... L 18-27
Morehead State ..... W 17-16
Youngstown State ..... L 9-31
Middle Tennessee ..... L 7-24
Murray State (HC) ..... L 7-21
Tennessee Tech ..... W 31-27
Akron ..... L 7-42

1983 (6-5-0)
Coach: Emory Hale
UT-Martin ..... W 45- 6
Kentucky State ..... W 20-14
Western Kentucky ..... W 13- 3
Eastern Kentucky ..... L 14-31
Morehead State ..... W 14- 3
Youngstown State ..... L 19-41
Middle Tennessee ..... L 17-31
Central Florida (HC) ..... L 7-10
Murray State ..... W 17-16
Tennessee Tech ..... W 21- 7
Akron ..... L 3-26

1984 (7-4-0)
Coach: Emory Hale
UT-Martin ..... W 13-10
Kentucky State ..... W 14- 0
Nicholls State ..... L 6-31
Eastern Kentucky ..... L 3-20
Morehead State ..... W 21-14
Youngstown State ..... L 13-16
Middle Tennessee ..... W 16- 7
Central Florida ..... W 24-21
Murray State ..... L 13-20
Tennessee Tech (HC) ..... W 27- 7
Akron ..... W 21-17

1985 (5-6-0)
Coach: Emory Hale
Cincinnati ..... L 9-31
UT-Martin ..... W 13- 7
Livingston ..... W 28-22
Eastern Kentucky ..... L 10-20
Morehead State ..... W 14-10
Youngstown State ..... L 14-35
Middle Tennessee ..... L 14-17
Kentucky State (HC) ..... W 48- 0
Murray State ..... L 6-14
Tennessee Tech ..... W 24-20
Akron ..... L 14-17

1986 (5-6-0)
Coach: Emory Hale
Southern Illinois ..... L 17-24
UT-Martin ..... W 36- 0
Kentucky State ..... W 24- 7
Middle Tennessee ..... W 7- 0
Morehead State ..... L 10-27
Youngstown State ..... W 13-10
Western Kentucky (HC) ..... L 20-34
Eastern Kentucky ..... L 17-27
Akron ..... L 16-31
Tennessee Tech ..... W 23-13
Murray State ..... L 14-24

1987 (2-9-0)
Coach: Emory Hale
Kansas State ..... W 26-22
UT-Martin ..... L 10-30
Southern Illinois ..... L 3-10
Tennessee Tech ..... L 9-14
Middle Tennessee ..... L 16-38
Morehead State ..... W 20-13
Youngstown State ..... L 18-20
Western Kentucky (HC) ..... L 0-27
Eastern Kentucky ..... L 7-50
Cincinnati ..... L 10-42
Murray State ..... L 0-40

Year-By-Year Scores

1988 (3-8-0)
Coach: Paul Brewster

Kentucky State	W	20-14
Eastern Illinois	L	0-44
Cincinnati	L	7-52
Western Kentucky	L	3-28
Eastern Kentucky	L	10-56
Toledo	L	14-38
Middle Tennessee (HC)	L	0-36
Morehead State	L	6-43
Tennessee State	W	16-12
Tennessee Tech	W	10- 6
Murray State	L	3-19

1989 (1-10)
Coach: Paul Brewster

Eastern Illinois	L	0-36
Tennessee-Martin	L	0-21
Indiana State	L	15-42
Southwest Missouri	L	3-41
Western Kentucky	L	0-49
Eastern Kentucky	L	20-45
Middle Tennessee	L	7-46
Morehead State (HC)	W	*22-23
Tennessee State	L	10-38
Tennessee Tech	L	15-17
Murray State	L	43-49

**APSU gained forfeit win*

1990 (0-11)
Coach: John Palermo

Tennessee-Martin	L	10-24
Temple	L	0-28
Southwest Missouri	L	7-24
Samford	L	9-28
Tennessee State	L	7-33
Morehead State	L	7-34
Middle Tennessee (HC)	L	7-56
Illinois State	L	9-13
Eastern Kentucky	L	14-38
Tennessee Tech	L	14-20
Murray State	L	24-31

Governors Coaches

Coaches	Years	Seasons	Games	Won	Lost	Tied	Pct.
Scott Alden	1930-32	3	22	9	8	5	.523
Fred D. Brown	1936-41	6	53	19	33	1	.368
David B. Aaron	1946-54	9	85	44	35	6	.553
Ken Cooper	1955-57	3	31	11	19	1	.371
Earl Gartman	1958-59	2	20	4	16	0	.200
Art Van Tone	1960-62	3	30	4	26	0	.133
Bill Dupes	1963-72	10	100	40	58	2	.410
Jack Bushofsky	1973-76	4	43	13	29	1	.314
James Donnelly	1977-78	2	21	14	7	0	.667
Watson Brown	1979-80	2	22	14	8	0	.636
Emory Hale	1981-87	7	75	33	42	0	.440
Paul Brewster	1988-89	2	22	4	18	0	.182
John Palermo	1990	1	11	0	11	0	.000
Roy Gregory	1991-						
Totals	**1930-32; 1936-1941;1946-90**	**54**	**535**	**209**	**310**	**16**	**.406**

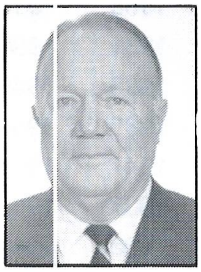
DAVID AARON (1946-54)

ART VAN TONE (1960-62)

BILL DUPES (1963-72)

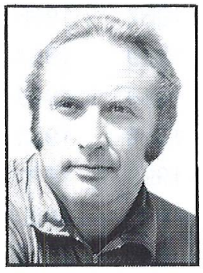
JACK BUSHOFSKY (1973-76)

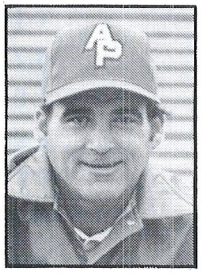
JAMES "BOOTS" DONNELLY (1977-78)

WATSON BROWN (1979-80)

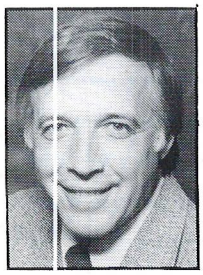
EMORY HALE (1981-87)

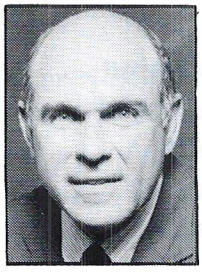
PAUL BREWSTER (1988-89)

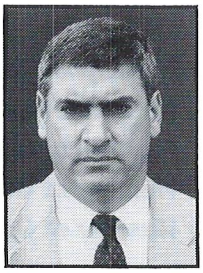
JOHN PALERMO (1990)

ROY GREGORY (1991-)

Governors Rivalries

School	W-L-T	First Met	Last Met
Akron	2-5-0	1980	1986
Arkansas at Monticello	4-2-0	1949	1972
Arkansas State	2-4-0	1940	1980
Arkansas Tech	2-0-0	1956	1957
Athens	2-0-0	1948	1949
Bell Independents	1-0-0	1930	1930
Bethel (Ky.)	1-1-0	1930	1931
Bethel (Tenn.)	4-1-0	1931	1948
Burlington JC	2-0-0	1940	1941
Camp Breckinridge	0-3-0	1951	1952
Carson-Newman	3-6-0	1953	1975
Central Arkansas	0-1-0	1975	1975
Central Florida	1-1-0	1983	1984
Centre	1-0-0	1948	1948
Chattanooga	0-4-0	1958	1968
Cincinnati	0-3-0	1985	1988
Clarksville All-Stars	1-0-0	1930	1930
Clarksville Independents	1-0-0	1930	1930
Cumberland (Tenn.)	4-2-1	1932	1948
Delta State	2-2-0	1947	1953
East Tennessee	12-14-2	1951	1978
Eastern Kentucky	**3-29-0**	**1959**	**1990**
Eastern Ilinois	2-2-0	1958	1989
Findlay	1-1-0	1967	1968
Fort Campbell	6-7-0	1949	1964
Georgetown (Ky.)	1-0-0	1949	1949
Henderson State	2-2-0	1953	1973
Illinois State	0-1-0	1990	1990
Indiana State	0-1-0	1989	1989
Jacksonville State	6-8-3	1947	1979
James Madison	3-0-0	1979	1981
Kansas State	1-0-0	1987	1987
Kentucky State	**7-0-0**	**1981**	**1988**
Lambuth	1-0-0	1932	1932
Livingston	4-0-0	1978	1986
Mars Hill	3-0-0	1976	1979
Martin College	3-0-0	1938	1940
Maryville	2-0-0	1949	1950
Memphis Navy	2-0-0	1954	1957
Memphis State	0-5-0	1940	1957
Middle Tennessee	**12-31-2**	**1936**	**1990**
Middle Tenn. Frosh	3-1-0	1931	1937
Milligan	0-2-0	1940	1950
Millikin	2-0-0	1950	1952
Missouri Valley	0-1-0	1955	1955
Morehead State	**16-13-0**	**1962**	**1990**
Murray State	**11-21-0**	**1953**	**1990**
Murray St. Frosh	1-4-2	1930	1939
Nicholls State	1-3-0	1976	1984
North Alabama	6-13-0	1949	1978
Northwood (Mich.)	1-1-0	1970	1971
Pensacola Navy	0-4-0	1937	1940
Presbyterian	0-1-0	1955	1955
Rose Polytechnic	1-1-0	1940	1941
Samford	0-1-0	1990	1990
Stewart Air Force Base	1-0-0	1952	1952
Southeast Missouri	**2-1-0**	**1953**	**1966**
Southern Illinois	**2-3-0**	**1938**	**1987**
Southwest Missouri	0-2-0	1989	1990
Temple	0-1-0	1990	1990
Tennessee-Martin	**21-22-2**	**1930**	**1990**
Tennessee State	**1-2-0**	**1988**	**1990**
Tennessee Tech	**13-20-0**	**1938**	**1990**
Tenn. Tech Frosh	3-0-0	1931	1936
Tenn. Wesleyan	3-2-1	1938	1949
Toledo	0-1-0	1988	1988
Troy State	7-7-1	1947	1972
Union (Tenn.)	5-6-0	1937	1952
Vanderbilt Frosh	0-3-1	1930	1946
Western Kentucky	**4-28-1**	**1940**	**1989**
Western Ky. Frosh	0-4-0	1930	1939
Youngstown State	2-6-0	1973	1987

Number of Teams Played **71**
Number of Games Played **535**
Number of Games Won **209**
Number of Games Lost **311**
Number of Games Tied **16**

All-Time Governors Lettermen

A
Russ Aaron 1975-78
Hal Adkins 1980-83
Mike Adragna 1983-85
Mike Akers 1972-73
Chris Alderson 1979-82
Bob Alexander 1952-56
Carlos Alexander 1959-60
Fred Alexander 1960-61
Ardell Allen 1989
Vince Allen 1983-86
Elzie Anderson 1987-88
Glenn Anderson 1978-79
Rudi Argenti 1956-60
Richie Armstrong 1987
Willie Armstrong 1981-83
Don Averitt 1967-68
C.D. Aydelott 1949-50
B
Ron Bailey 1973-76
Jim Baker 1979-81
Ray Baker 1951-53
Rupert Baker 1960-62
Carlton Balthrop 1949-52
Craig Bangston 1970
Jimmie Banks 1966-67
William Bardill 1948-49
Jim Barlow 1981-84
Frank Barnes 1982-83
Harold Barnwell 1988
Reid Barr 1985-87
Bud Barrett 1946-48
Kelly Barrett 1988-90
Walter Bass 1981
Greg Baugh 1980, 83-84
Bob Baumgartner 1957-60
Broderick Bayless 1979
Chuck Beach 1972
Bunky Beasley 1990-
Mike Becker 1984
Clinton Bell 1977-80
Homer Bell 1947-50
Ronnie Bell 1966
Steve Bell 1968-69
Billy Bennett 1947-50
Butch Bennett 1966-68
Virgil Benton 1972
Roy Berkemeier 1984-87
Mike Bernikow 1975-76
Ray Berube 1988
Mike Betts 1975-78
Bob Bible 1975-77
Tommy Bigham 1963-66
Jim Billet 1972
Waldo Binkley 1947-50
Alfred Bins 1975-76
Larry Black 1963-65
Bill Blair 1969-72
Mike Blair 1983-86
Shaun Blake 1990-
Harris Blakley 1949-52
Frank Blick 1976
Rodney Bly 1984-87
Bobby Boddie 1988-
Ben Boswell 1969-72
Merwin Bourne 1947-50
Darrell Bowie 1984-86
Bill Boyd 1953
Steve Brewer 1976-78
Creson Briggs 1947-49
Danny Brock 1977-80
Richard Brooks 1986
Glyn Broome 1948-51
Antonio Brown 1985
Bobby Brown 1952-55
Bucky Brown 1955-56
Donald Brown 1978-80
John Brown 1982
Robert Brown 1972
Russell Brown 1978-79
Wayne Brown 1961-63
Tony Brunetti 1989-
Jerry Bryant 1978-80
Jerry Bryant 1984-85
Jeff Buffaloe 1988-89
Brad Buky 1973-74
Steve Bullard 1977-78
Buddy Bumgarner 1973-74
Ed Bunio 1962-64
Charlie Burchett 1946
Dan Burden 1957-59
John Burgess 1982
Moulton Burlison 1959-60
John L. Burns 1946
Stan Burns 1976-79
Pratt Busby 1958-59
Pete Bush 1963-65
Jack Bushofsky 1958-60
Ulysses Butler 1989
Bobby Byrd 1963-65
Kaelin Byrd 1982
C
Matt Cahall 1987
Buddy Calvin 1966, 1968
Mike Campbell 1976
Eddie Carlton 1978-79
Fay Ray Caroland 1963
D.J. Carter 1990-
Kevin Carter 1975-77
Steve Carter 1975-76
Calvin Carver 1974
Charles Cates 1955-57
Louis Catignani 1946-48
Steve Chandler 1970-72
Marlin Chapman 1982-85
Gordon Chatman 1984
Cody Chilcutt 1988
Tim Chilcutt 1963-65
Chad Choate 1948-49, 1950
Tracy Christa 1986-87
Randy Christophel 1975-78
Rick Christophel 1971, 1973-74
Rob Christophel 1981-82
James Church 1980-81
Ron Clark 1984-87
Ron Clary 1951, 1954
Alvin Clay 1986, 1988-90
Claude Clements 1963-65
Fred Clinard 1951
Harry Clyott 1949
Henry Clyott 1948
Rocky Cobb 1963-64
Cosmo Cochran 1977-80
Jim Cole 1959
Lance Cole 1989
Mike Cole 1987-88
Rick Coleman 1976-78
Bud Coley 1959-61
Dan Coley 1974
Rodney Collins 1967-69
Jack Collins 1952-53
J.B. Cone 1968
Tony Contadino 1971-74
Todd Conway 1989-90
Don Cook 1973
Paul Cooley 1971-73
Dick Cooper 1948-49
Al Corso 1953-56
Sean Counihan 1990-
Mark Covington 1975-77
Richard Covington 1951
Chuck Cowart 1983-86
Joe Crabtree 1946
Bill Craig 1949
Jimbo Crook 1979
John Cron 1956
Clinton Cross 1985-86
Cunningham Crow 1955-57
Derrick Crutchfield 1989
Jeff Crutchfield 1988-
D
Eric Dance 1989-
Mark Daniel 1977-80
Richard Darden 1989-
Ray Darnell 1948-50
Walt Davic 1959
Jim Dawson 1982
Steve Deavor 1959-62
Sonny Defilippis 1979-80
Don Derrick 1974-77
Bill Desmond 1988
Doyle Dickerson 1971
Tommy Dillard 1964-65
Bucky Dixon 1990-
Tommy Dobbs 1963-66
Ronnie Dollar 1960
Tom Donnelly 1961-62
Jeff Doss 1979
Don Downum 1973
Tom Dozier 1970-71
Mark Drain 1987
Bill Drebushinko 1951-52
Amos Drummond 1981
Jimmy Drye 1948-50
Jerome Duguid 1977-80
Troy Dunnam 1980
Ernest Dunson 1977-79
Kenny Durden 1979-80
Dennis Dyer 1967-69
Rusty Dyer 1980
E
Dale Edwards 1985-87

All-Time Governors Lettermen

Dean Edwards 1984-87
Duane Eggert 1982
Robert Elizer 1971-72
Joe Ellen 1971-72
Bo Elliott 1966-69
Mike Elmore 1973-76
Roger Estes 1955-56
David Evans 1977, 1979-80
Pride Evans 1970
Petty Ezell 1958

F

Gary Fambrough 1962
Philip Farinella 1964-67
Scott Farnell 1985
Bobby Joe Faulk 1961-62
Don Felder 1981-82
Ben Fendley 1947-50
Royce Fentress 1980-81
Chuck Field 1966-69
Eddie Filyaw 1972-74
George Fisher 1946-47
Jeff Fisher 1965
Robbie Fisher 1987
Aubrey Flagg 1965-66
Carlton Flatt 1962-64
Howell Flatt 1966-69
Sammy Flatt 1962-64
Bob Fletcher 1963-65
Ernest Fletcher 1976-78
Mark Floyd 1972
Larry Ford 1987, 1989
Ted Fore 1952
Sonny Forte 1961-62
Billy Ray Foster 1958-59
Hendricks Fox 1947-50
Scott Fox 1983-86
Jeff Franklin 1980-82
Ed Fredette 1961
Dexter Freeman 1978-80
Charlie Frith 1952
Sid Fritts 1977-78
Ronnie Fuqua 1968-71

G

James Gallman 1988
Cecil Gann 1951-52
Leon Garrett 1946-49
Charles Gentry 1946-49
Terry Gentry 1984-86
Dan Ghiden 1974
Sammy Gholston 1986-89
Bruce Gibbs 1966-69
Ken Goad 1961-62, 1964
Lawrence Godfrey 1986-87
Johnny Golden 1968-69
Don Goode 1985-87
Rick Goodhart 1972
Garry Gordon 1987-88
Charles Gragg 1972
Ralph Grant 1960-62
Eddie Gray 1962
James Green 1975-77
Ron Green 1975-76
Thomas Green 1946
Eric Gregory 1990-
Jerry Gregory 1966-67
Calvin Griffin 1980-81
George Griffin 1956-57
Billy Griggs 1962, 1964
Joe Grimsley 1976-79
Joe Neal Grisham 1955-56

H

Ronnie Hackney 1966-68
Dwight Haddock 1978
Jaime Hagan 1988-
Lehman Hailey 1946
Lynn Hailstock 1976-79
Chuck Hamby 1984-85
Darryl Hamilton 1988-
Fred Hamilton 1983
Mike Hamilton 1982-85
Bill Hammon 1972-75
Tim Hammond 1980-81
Ray Hampton 1978, 1980-82
Ray Hand 1964
Steve Harbin 1968-69
Jim Hardie 1967-70
Dean Hargis 1957-58
Mike Hargis 1970-73
Glenn Harkrader 1971-72
Juan Harp 1980
Jim Harrington 1957-58
James Harris 1977-79
Earl Harrison 1989
Gary Hartfield 1989-
Eddie Hartner 1964
Bryan Harvey 1990-
Bill Hawkins 1974
Howard Hawkins 1955-56
Perry Haymore 1959
Dick Hays 1948-51
Bill Heineman 1957-58
Gerald Hemmer 1955
Jody Herbert 1980-82
Todd Herndon 1984-87
Anthony Hickey 1990-
Tim Hickey 1977-80
Art Hicks 1970-71
Mike Hicks 1987
Ricky Hicks 1966-68
Rick Highsmith 1972-73
Joey Hill 1986
Lloyd Hill 1953-54
Virgil Hill 1954-55
Samy Hillman 1990-
Ronald Hinton 1980
Brandon Hodge 1982
Ed Hodges 1949
Ernie Hodges 1948-50
Johnny Hogue 1968
Kevin Holbert 1988
Donny Holland 1968-69
Todd Hood 1987-88, 1990
Bill Horton 1969
Dwight Houston 1973-74
W.H. Howse 1947-48
Mike Hudson 1978-81
Jim Hughes 1969-71
Mike Hughes 1986
Danny Hunley 1970
J.W. Hunt 1977
Trevor Hunt 1988-
Kailik Hunter, 1990-
Arnold Huskey 1963-65

I

Sid Ingram 1957-59
Dan Inman 1974

J

Jason Jackson 1988-
Mike Jared 1972
Billy Joe Jeans 1964-67
Chris Jenkins 1980-82
Calvin Johnson 1986-89
Chip Johnson 1974
Dowis Johnson 1963
Greg Johnson 1974
James Johnson 1969
James (J.J.) Johnson 1983-84
J.J. Johnson 1978
Kenny Johnson 1969-71
Mike Johnson 1970-71
Terry Johnson 1967-70
Tyke Johnson 1984
Floyd Jones 1980-81, 1984
Greg Jones 1979-81
J.D. Jones 1947-48
Les Jones 1975-76
Tom Jones 1962-65
Robert Joy 1987

K

Ken Karasinski 1963-65
Mike Katzman 1981-82
Gary Kaufman 1971-74
Lorenzo Keenan 1975-76
Jim Kehoe 1981-84
Charlie Keith 1972
Steve Keller 1966-68
Eugene Key 1956-58
Chris Keylon 1987, 1989
Tom Kilcrease 1980-81
Jeff King 1982, 1984
Steve Kinney 1968-69
Jerry Knight 1972
Jon Kok 1969, 1970
Jim Kolodziej 1980-82
Phil Krug 1949-51
Bob Kulakowski 1955-56
Ed Kulakowski 1951-53
Carl Kurzrock 1979-81

L

Bobby Ladd 1949-50, 52
Lynn Lamb 1970-73
Paul Lane 1977
James Laney 1990-
Joe Langham 1986-87
Mal Langston 1953
Robert Lassiter 1948
Jerry Lawhon 1965-67
Ronald Lawrence 1981
Mark Leath 1981, 82
Victor Leavell 1984-85
Mike Ledney 1987
Carey Lee 1959

All-Time Governors Lettermen

Jim Legg 1975-76
Earl Lester 1989-
Bobby Lewis 1951-53
Mike Lewis 1985-87, 1989
Todd Lewis 1982
Tom Lincoln 1947-50
Rodney Long 1981
Leggett Lovan 1951
Ray Lucas 1954-55
Ron Lunsford 1973-74
Alvin Lynch 1988

M

Danny Magrans 1990
Bo Majors 1983-85
Rod Malone 1987
Larry Marshall 1946
Scott Marshall 1985
Alonzo Martin 1981
John Martin 1952-54
Pat Martin 1947
Rick Martin 1982
Jamie Maslar 1988-90
Kenny Maxwell 1982
Thomas Maxwell 1990-
Tim Maxwell 1973, 1975
Paul Mayer 1974
Melvin Maynard 1946
Terry McCabe 1973-76
Al McClearn 1954-56
Kevin McClure 1987-88
Andy McCollum 1977-80
Dan McCullough 1973-76
Tom McDonald 1966-68
William McElroy 1980-82
Jackie McGowan 1983-84
John McKay 1955-58
Ron McKinney 1959-61
Jeff McMillan 1979-81
Tom McMillan 1986-89
James McNair 1980
Edward McSwine 1988-
Mike Meador 1976-79
James Mesidor 1990-
Randy Michael 1980-81
Tommy Michael 1980-84
Mike Mignone 1982-85
Joe Milam 1952
Anthony Mills 1984
Charlie Mills 1975
Freeman Milton 1987
Brad Minear 1983-86
Rick Miniat 1987
Clifford Mitchell 1952-53
Barry Monda 1978
Scott Monger 1981-84
Bob Monnet 1957-58
Coveak Moody 1974-77
Carl Moore 1946
Malcom Moore 1954-56
Patrick Moore 1984
Richard Moore 1959-62
Mike Moorefield 1948
Jerome Morris 1987
George Morton 1946-49
Mickey Moseley 1960
Rick Mosier 1970-71
Ambrose Moss 1946
Fred Motes 1982-83, 1985-86
Marvin Mouzon 1990-
Melvin Mouzon 1989
Rosby Mulkey 1957
Kevin Mulloney 1981
Stephen Munnell 1990-
Randy Murphree 1988-

N

Paul Nadeau 1972
Edward Nance 1952
William Nathaniel 1984-86
Tracy Neal 1984-85
Don Neff 1972-74
Larry Negron 1966-68
Ken Newman 1960
Mike Newton 1980-82
Nick Nichols 1960
Joe Nixon 1950
Gerald Noble 1970-71
Rodney Nobles 1973-76
Nick Norcia 1977-80
Herman Norfleet 1948
Jim Nypaver 1974

O

Charles Oakley 1948-50, 1952-53
L.E. Oakley 1947-50
Jim Odum 1951-52
Oscar Odum 1952-53, 1955
Jimmy Ogden 1968-70
John Ogles 1963-66
Martin Ogles 1960
Andre O'Kelley 1988-
Maurice Oldham 1986-87
Billie Oliver 1986
Woodson Oliver 1948
Lee Roy Overstreet 1958-60
Danny Overton 1967-68
Lamar Owens 1980-81
Mike Owens 1979-80, 1982
William Owens 1977-79
Dan Owsley 1956-57

P

Steve Pardue 1982-84
Cobb Parker 1959-62
Jerry Parker 1980
Myers Parson 1972
Ronnie Parson 1964-66
Joe Pasley 1990-
Gary Patrick 1979
Jeff Payne 1986
Marc Pendleton 1972
Zeb Perdue 1980-81
Jason Perry 1988-90
Scott Perry 1973
David Phillips 1968-70
Paul Phipps 1946-47
Landon Pickett 1971-73
Neil Pierce 1988
Doug Pittenger 1966-67
Bill Pless 1947-48
Tony Policare 1988-89
Bobby Pope 1951
Scott Pope 1985-87
Gordon Potter 1949-50
Ted Potter 1956-59
Gordon Powers 1977, 1979
Greg Poynter 1989
Kevin Prevost 1986
Jack Price 1946
Murray Pride 1962-63
Rufus Pugh 1986
Steve Puthoff 1977-80

Q

Charles Quarles 1949-52
Hunter Quarles 1968-69
James Quarles 1947-49
Teddy Quarles 1971

R

Mark Raby 1966-68
Frank Ramsey 1951-53
Rico Ransom 1985-88
Curtis Ray 1986-89
Craig Raye 1974
Mackel Reagan 1987-89
Sam Reeks 1948-49
Nat Reeves 1980
Charles Reinhart 1958
Jimmy Reynolds 1973-75
Rickey Rice 1983-85
Bobby Rich 1952
Kenny Richardson 1981
Ken Riddle 1966
Mike Riddle 1964-65, 1969
Jerry Roberson 1952-53
Harold Roberts 1967-70
John Roberts 1946
Jim Robinett 1981-82
Al Tate Rogers 1954-55
Bud Rogers 1975
Rodney Rogers 1964-65
Mike Ross 1974, 1977-78
Pete Ross 1959
Frank Rubel 1947-49
Don Runyon 1976
Dale Russell 1969
Mike Rutledge 1972
Ray Rye 1946-47
Bill Ryznic 1982

S

Glenn Sager 1947-48
Mike Salas 1982-83
Jerry Salley 1986-87
Tony Sanders 1981
Lou Sandora 1982
Mac Sands 1954
Dave Satterfield 1963-64
Pat Sawyer 1952
Wayne Sawyer 1969-71
Bill Scarbrough 1951
Alan Sconiers 1983
Ed Scott 1947
Hubert Scott 1958
Leroy Scott 1988

All-Time Governors Lettermen

Jim Scroggins 1964-65
Roland Scruggs 1981
Jerry Seay 1970-72
Ron Sebree 1975-78
Todd Seiple 1987-88
Melton Self 1949-50
Rob Senft 1982-85
Edgar Settlers 1946-47
Kerry Severson 1989
Anthony Shacklett 1985-86
Clarence Sharpe 1969
Ron Shegog 1984-85
Michael Shelton 1980-82
Gary Shephard 1971
Steve Shia 1970-72
Roland Shields 1979, 1981-82
Sal Shields 1981-82
Raymone Shockley 1989-
Anthony Simmons 1985-87
Bert Simpson 1956-59
Ronnie Simpson 1968-69
Clifford Sims 1958-61
Robert Sizemore 1971-74
Eric Slater 1990
Mike Sliptchuik 1984-87
Bonnie Sloan 1969-72
Buck Small 1987
Everett Smalls 1982-83
Ed Smith 1971-72
Jody Smith 1990-
John Smith 1948
Kim Smith, 1949, 1951-54
Leon Smith 1958
Mike Smith 1977-80
Rod Smith 1983-84
Ted Smith 1955-56
Woodrow Smith 1979
Jimmy Smithson 1949, 1951
Bill Sneathen 1990-
Julius Sneed 1947-50
Duke Snyder 1990-
Steve Sorrells 1981
Robert Sotherland 1970
Mark Southall 1984-87
Homer Sowell 1957
Jamie Spicer 1990-
Jack Sproul 1981
Mike Spurlock 1973
Bill Stacy 1957-58
Marty Staten 1987-88
Jeff Stec 1990-
Bryan Stege 1975-78
Terry Stephens 1972
Terry Stephens 1982
Mike Steward 1973-74
Hubert Stewart 1947
Billy Stinson 1967
Bob Stiscak 1962
Mark Stokes 1981-84
Ray Stone 1959-61
Jimmy Stowe 1960-62
Dusty Stoy 1982-85
Scott Strain 1971-72
Bryan Stringer 1979
Bryan Styles 1986-87
Howard Suiter 1960-61
Pete Sullivan 1951
Ritchie Sullivan 1971-72
Bob Svarda 1972-73
Mark Swafford 1988-
Ed Swiderski 1954-57
Bob Swope 1949-50

T

John Talley 1978
Emp Taylor 1988
Horace Taylor 1946
Jerry Taylor 1964-67
Nate Taylor 1987
Terry Taylor 1984-85
Richard Teague 1978-81
Kevin Temple 1972
Kenneth Thacker 1988
Hugh Thomas 1984-87
Sammy Thomas 1974
David Thompson 1971-73
Jim Thompson 1971-73
Julius Thorpe 1989-
Tom Thoss 1971-72
Phil Todd 1975-78
Andy Toombs 1964-66
Cameron Towles 1984-87
Jim Treest 1986-89
Connie Tripp 1975
Robert Tripp 1974-75
Mike Troutman 1979-81
Charles Tucker 1979-82
Chris Tucker 1986-89
Rodney Tucker 1979-82
Norman Tunnell 1956-58
Lester Turman 1951
Bobby Turner 1979
Bob Turrentine 1946
Steve Tyson 1987-88, 90

U

Gerald Uetz 1958-59

V

Jerry Vandiver 1983-85
Brian Vaughn 1983-86
Leon Vaughn 1952, 1955-56
Wylie Vickery 1962-64

W

Tony Wade 1971-73
David Wagner 1955-56
David Walker 1970-71
Johnny Walker 1979-80
Noojin Walker 1956-57
Jack Wallace 1960
Brent Waller 1988-89
Randy Waller 1969
Tommy Waller 1979-82
Eddie Walls 1983-86
Tom Walls 1966-67
Calvin Walter 1963-66
Mickey Warden 1974
Keith Ware 1989-
Calvin Warner 1970
Joe Warren 1987
Greg Watson 1982
Bobby Way 1953-55
Wayne Weaver 1966
Mark Webb 1974-75
Tom Webb 1973-74
Mark Webber 1983
Terry Wedley 1987
Bobby Wells 1981-82
Eric Wells 1989
Walter Wells 1988-89
Tommy Westbrook 1970-71
Mark Westfall 1979
Chip Whitaker 1966
George White 1965-67
Waddell Whitehead 1975-77
Gerald Wiley 1955-57
Shane Wiley 1989
Kenneth Wilkerson 1980-81, 1984
Brett Williams 1978-80
Carl Williams 1966-67
Clint Williams 1979
David Williams 1976-77
Donald Williams 1973
Henry Williams 1947-49
James Williams 1953
Michael Williams 1985-88
Reggie Williams
Robert Williams 1981
Steve Williams 1982-84
Alton Wilson 1948-49
Carl Wilson 1970-71
Freddy Wilson 1986-87
Pat Wilson 1982-85
Robert Witherspoon 1982
David Wood 1946
Tommy Woodring 1965-67
Charles Woods 1990-
Craig Woods 1978-79
Don Woods 1954-56
Ondra Woods 1980-81
Richard Woods 1973-74
Ron Woosley 1971-72
Richard Wozniak 1977-80
Darral Wright 1988
Derwin Wright 1987-90
Grad Wright 1988-
Keith Wright 1977-78
Leslie Wright 1972
Phillip Wright 1980-84

Y

Henry Yarber 1974-76
Brian Yarbrough 1983-84
Mack Young 1990-

Z

Ricky Zitzman 1981-82

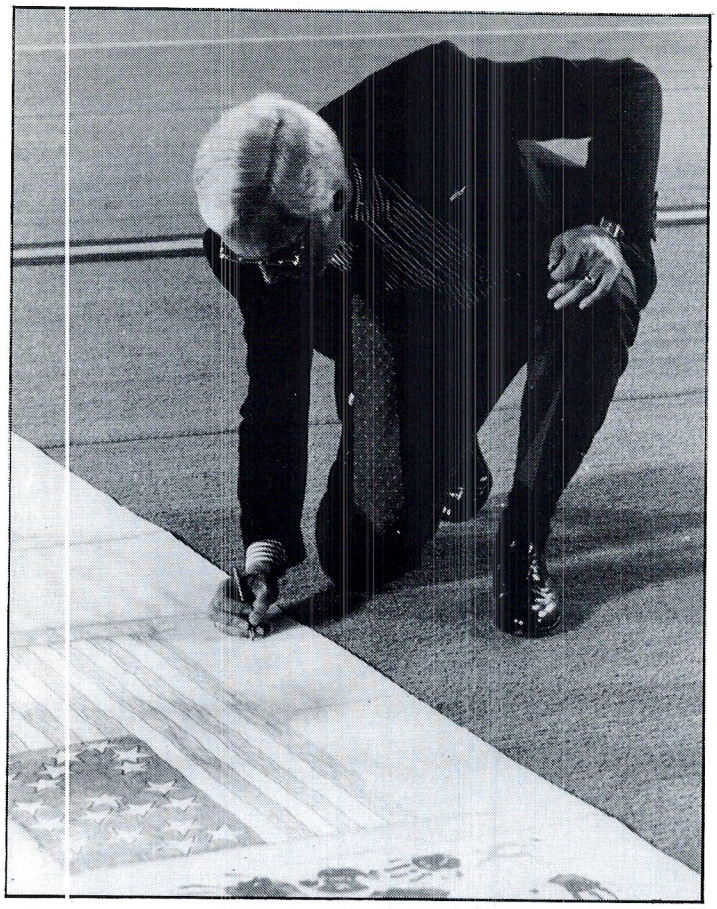

"Roy is the type of individual who understands commitment and loyalty plus a willingness to stand in the face of adversity and sustain both himself and the program. We think Coach Gregory understands the challenges facing him at Austin Peay and has prepared himself for this day for many years. His abilities, experience and strong recruiting ties to not only Tennessee but the entire southern region will serve him well as he begins to develop our program at Austin Peay."

–Tim Weiser, APSU Athletics Director

OPERATION RED℠

1991 GOVS FOOTBALL

the university

Excellence By Choice

Austin Peay State University is a comprehensive state-assisted university with a distinguished tradition in liberal and professional education. The institution is named in honor of Austin Peay, Tennessee's governor from 1924 until 1927, the year APSU was founded.

Austin Peay State University is located in Clarksville, Tenn., a thriving community of 76,000 in Montgomery County, the second-fastest growing county in the southeast with a population of 100,498.

Situated on gently rolling terrain near picturesque downtown Clarksville, Austin Peay's main campus consists of 51 buildings on 200 acres. Adding to these facilities for a total physical plant value of more than $31 million are a 475-acre laboratory farm and Austin Peay's Fort Campbell Center at nearby Fort Campbell, Ky.

Conveniently located off Interstate 24, just 45 minutes northwest of Tennessee's capital, Nashville, Austin Peay State University enrolls approximately 6,300 students from every region of Tennessee, most of the 50 states and several foreign countries.

The classical Georgian architecture of the Austin Peay campus is combined with newer buildings. This blend provides a link with the past while reflecting the academic excellence and dignity of an institution of higher learning.

Austin Peay State University's campus has been the site of seven educational institutions since 1806.

The campus was occupied by Southwestern for 50 years until 1925 when the school moved to Memphis. Austin Peay was founded two years later as a two-year normal school to train teachers for the region. Austin Peay has grown over the years to take its place among the finest mid-sized four-year universities in the nation.

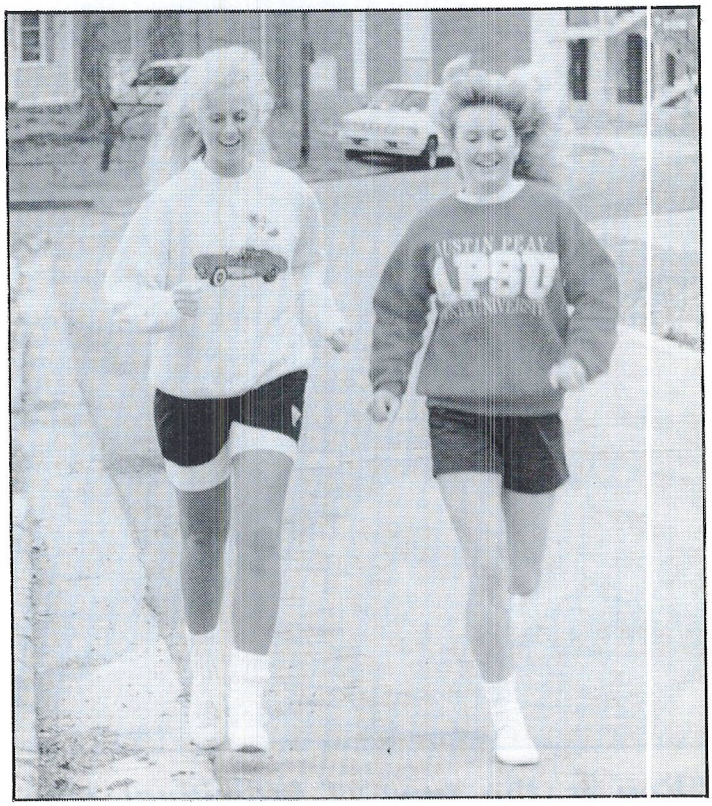

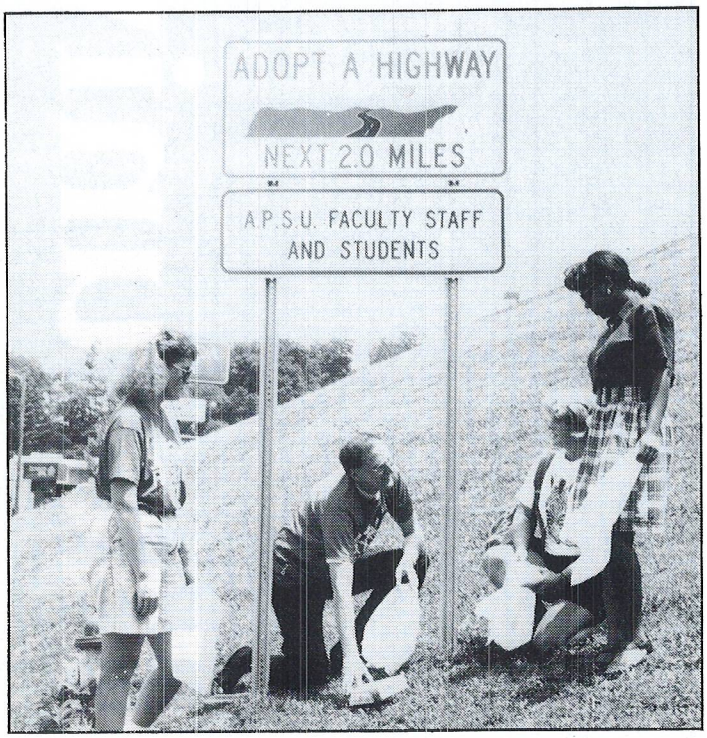

Austin Peay Normal School became a four-year college in 1941-42, and university status was conferred Sept. 1, 1967. Divided into the College of Arts and Sciences, College of Business, College of Education and College of Graduate and Professional Programs, Austin Peay offers 40 major concentrations. These programs are offered through the University's 24 academic departments and areas which offer 14 degrees.

A state leader in public service, Austin Peay State University has more than 500 employees. Engaged in the most modern teaching techniques and research are more than 200 faculty members, 80 percent of whom hold the earned doctorate or appropriate terminal degrees in their disciplines.

Graduates of the University's multi-faceted programs are in great demand as evidenced by placement statistics.

Austin Peay offers "Excellence By Choice."

Oscar C. Page President

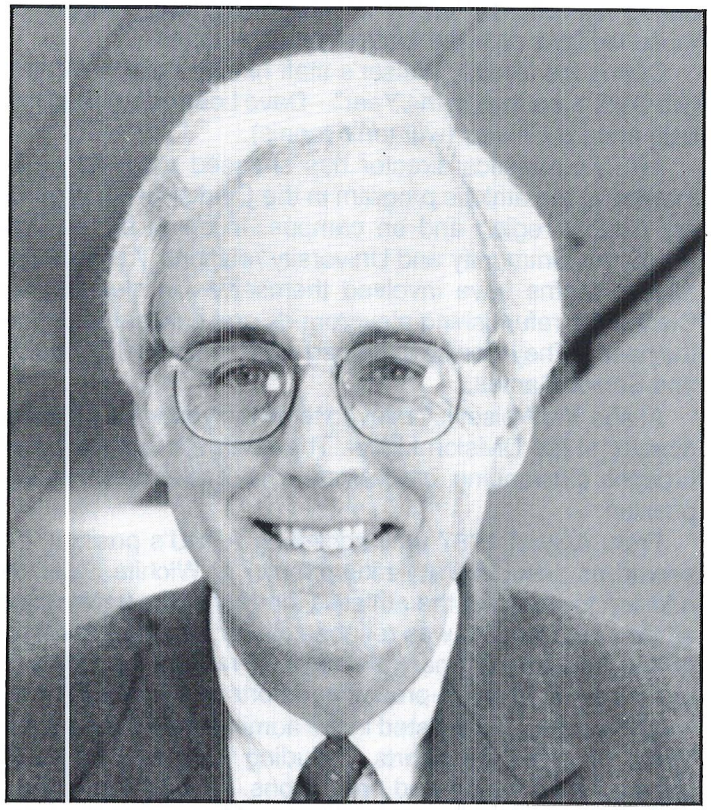

Dr. Oscar C. Page assumed duties as president of Austin Peay State University on Jan. 1, 1988. He was inaugurated as the University's sixth president on Sept. 23, 1988.

Prior to his appointment as Austin Peay's chief executive, Page was provost and vice president for academic affairs at Lander College, Greenwood, S.C. He was named vice president at Lander in 1978, having served from 1971-78 as an academic dean at Wesleyan College, Macon, Ga. Previously, he taught history at the University of Georgia, Athens, and Western Kentucky University, Bowling Green.

Page received both his doctorate and master's degree in history from the University of Kentucky, Lexington. He received his bachelor's degree from Western Kentucky University, Bowling Green.

Involvement in community and civic activities is important to Page. He is active with the Clarksville Area Chamber of Commerce, Nashville Chamber of Commerce, Springfield Chamber of Commerce, Rotary Club and United Way. He has been named to the boards of directors of Sovran Bank, Memorial Hospital and Urban Ministries, and is on the board of deacons at First Baptist Church in Clarksville.

His past record in such activities speaks for itself. He served as president of the Rotary Club of Greenwood during 1987 and was president of the Greenwood Chamber of Commerce in 1984, serving as board member from 1983-87. He was appointed by Governor Richard Riley to a six-year term on the nine-member board of trustees of Self Memorial Hospital, Greenwood. He was a member of the board of deacons of his church from 1980-87, serving as chair in 1983-84. During 1976-78, he was a member of the board of directors of the Middle Georgia Symphony Orchestra Association.

Page says, "Austin Peay is an outstanding institution that has produced strong graduates throughout its history. In the next decade we expect continued growth with the development of exciting new options for our students."

In January, Page was appointed to the prestigious NCAA's President Commission, the driving force behind intercollegiate athletics reform. He also has been appointed to the American Council on Education's Commission on Women in Higher Education.

Among his other major professional activities, Page served as chair of several accreditation visiting teams for the Southern Association of Colleges and Schools. Among the universities he has assisted in this way are Baylor University, West Texas State and Mercer. Additionally, from 1984 until recently, he was a member of the board of directors of the South Carolina Council for Economic Education. From 1978 until he moved from Greenwood, he served on the Academic Vice President Advisory Committee to the Commission on Higher Education. He is a member of Phi Kappa Phi, Pi Gamma Mu and Phi Alpha Theta honor organizations.

A native of Bowling Green, Ky., Page is married to the former Anna Laura Hood of Louisville, Ky. Mrs. Page received both her bachelor's and master's degrees in music from the University of Kentucky. The Pages have two children. Kristen is a graduate student at Auburn University where she was awarded an assistantship. Matthew is a junior at Austin Peay.

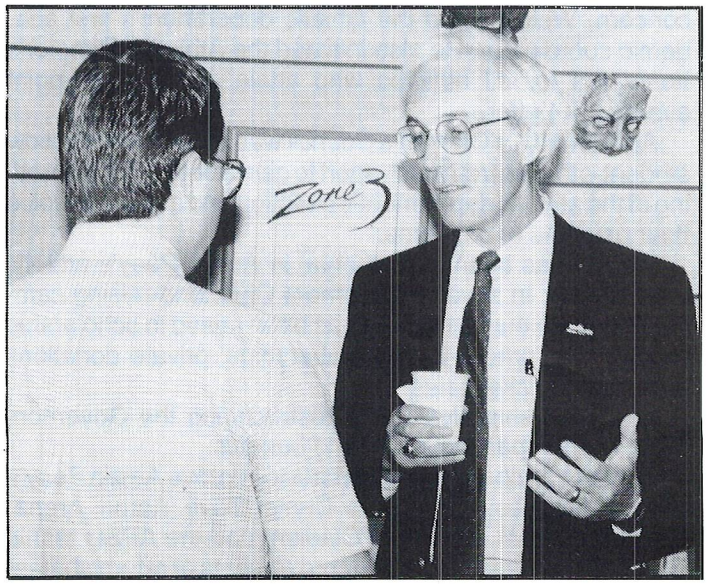

Tim Weiser Athletics Director

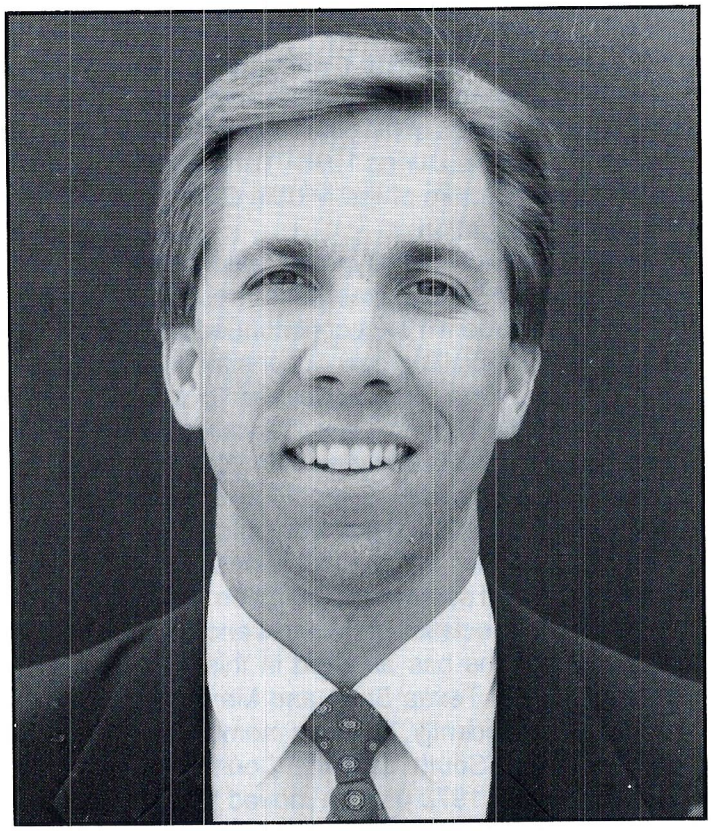

Tim Weiser is in his fourth year as Austin Peay's athletics director, producing a tremendous impact on not only the Governors athletic program but the community as well.

Weiser assumed the position on June 17, 1988, coming to APSU from Wichita State University, where he served as assistant to the athletics director, assistant director of athletics and then associate athletics director.

In his APSU tenure, Weiser has been adamant about improving the student-athlete's environment. To stress this concern, Weiser hired the athletic department's first academic coordinator. He also initiated the Athletics Director's honor roll for all athletes who attain a 3.0 grade-point average or better.

Additionally, a Captain's Council was established to allow student-athletes from each sport to gain a better understanding of the athletic department's direction and a forum to voice their opinions or concerns.

Weiser has been instrumental in Austin Peay's athletic fund raising. In several Governors Club fund-raising campaigns, more than $1 million has been raised in scholarship monies, Governors Club memberships, private donations and season-ticket sales.

His leadership also led to restructuring the Governors Club, its membership levels and benefits.

Weiser has spearheaded efforts to improve Austin Peay's athletic facilities. The Dunn Center/Dave Aaron Arena, Governor's Park, Municipal Stadium and the APSU tennis courts all have seen marked improvements or refurbishment during his tenure. Further improvements are planned for those facilities plus the football practice areas.

During his tenure, Weiser's staff hirings have produced two OVC "Coaches of the Year"—Dave Loos (men's basketball) and Lou Weiss (women's tennis).

APSU's athletics director has stressed promoting and marketing the athletic program in the Clarksville-Montgomery County region and on campus. In doing so, he has improved community and University relations. Austin Peay athletic teams have involved themselves in cleaning up Clarksville, refurbishing playgrounds and delivering food to the needy. They also have helped with the Special Olympics and Senior Games.

At age 33, Weiser is believed to be the youngest athletics director at the Division I level. The energetic administrator brought outstanding credentials and background to the position.

From August 1987 until accepting APSU's position, he served as associate athletics director at Wichita State. In addition to assisting the athletics director in the university's athletic program, he was responsible for the administration of Wichita State's primary athletic fund-raising organization, as well as all revenue-producing efforts of the department.

Additionally, he assisted in the administration and supervision of individual sports, including fund raising, fiscal operation, marketing and promotions. He was the athletic department's coordinator of NCAA, Missouri Valley and Gateway Conference University rules interpretations, compliance and enforcement.

From December 1985 until his appointment as associate athletics director, Weiser served as Wichita State's assistant director of athletics. Primary responsibilities during this time involved organization, implementation and direction of fund-raising programs that included corporate, foundation and major gifts.

Weiser served as assistant to the athletics director from February 1983 until he was named assistant director in 1985. Responsibilities during this time included organizing and supervising recruitment efforts among the coaching staff for 16 sports.

Additionally, he supervised and directed the academic support for all student-athletes including tutorial assistance and remedial programs. He was assigned a special project of directing and supervising construction of an $800,000 baseball facility addition.

Weiser received both his master's degree in counseling (1982) and his bachelor's degree in psychology (1981) from Emporia State University, Emporia, Kan. He served as an admissions counselor at the university. He also played baseball as an undergraduate.

He holds membership in various associations including the National Association of Collegiate Directors of Athletics and Fellowship of Christian Athletes. Weiser served on the Ohio Valley Conference Hall of Fame Committee. He also has been involved in various community activities, in particular the United Way "Executive in Loan" program.

He is married to the former Susan Conway. They have one daughter, Melanie, age 5, and a son, Rudy, age 3.

Assistant Athletics Director/Trainer

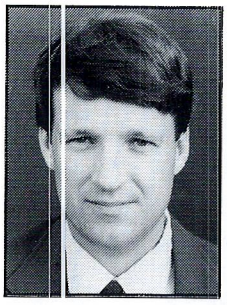

Chuck Kimmel is in his 11th season as Austin Peay's athletic trainer and first as assistant athletic director.

An extremely valuable athletic department member, Kimmel came to APSU from East Tennessee State, where he served as assistant trainer for three years after obtaining his master's degree (1978).

Born in Hopkinsville, Ky., Kimmel grew up in Frankfort, Ky., graduating from Franklin County High School in 1972, where he served as a student trainer.

Kimmel began his college studies at the University of Kentucky, where he served as a student trainer for the football team three seasons and the Wildcats NIT basketball championship club his senior season. He received his bachelor's degree in 1976 before moving on to East Tennessee.

Kimmel is certified by the National Athletic Trainers Association and by the State. Currently, he is President of the Tennessee Athletic Trainers' Society. Kimmel has served since 1981 as exhibits chairman for the Southeast Athletic Trainers Association. He also has served as host of Cramer trainer workshops at the University.

He has served as athletic trainer for all (men and women) APSU sports. When traveling with the different squads, he also is involved in planning team meals.

In November 1990, Kimmel was appointed assistant athletic director. In addition to athletic administrative duties, he is in charge of supervising many of the athlete's student services, including the Captain's Council, an organization established to allow the student-athletes a forum to express their opinions and voice their concerns.

Kimmel is an avid jogger. He also is a Stephen King fan and uses his idle road time catching up on his reading.

He and his wife, Patty, have three children, Chad, 11; Meredith, 9; and Adam, 6.

Sports Information Director

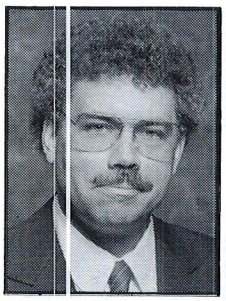

Brad Kirtley is in his eighth year as Austin Peay State University's Sports Information Director.

Kirtley assumed his duties Feb. 16, 1984, coming to APSU from Southeast Missouri State University's (Cape Girardeau) sports information staff and possesses a wide range of journalism experience.

As sports information director, Kirtley is responsible for publicizing APSU's 13 men and women's sports, including producing brochures, programs and calendars, writing weekly releases and handling all statistical data. He also produces the sports section in The Alumnus magazine and at times has handled color commentary work on The Governors Sports Network. Additionally, he assists in game promotions.

He is involved in several job-related activities and committees, including the Acme Boot Showdown and Governors Club Executive Board.

His journalism career began as a part-time sportswriter in Cape Girardeau while a student at Southeast Missouri State. He transferred to the University of Missouri (Columbia), and as a journalism student, he covered the Kansas City Chiefs for the University of Missouri's daily newspaper.

After graduation (bachelor of journalism, 1976) he returned to Cape Girardeau as a full-time sportswriter for The Southeast Missourian newspaper where he was named sports editor in December 1978. He was a sportswriter for the section judged best by The Missouri Press Association and was sports editor of sections judged second and third best among Missouri newspapers.

He was district chairman of the Missouri Sportswriters and Sportscasters Association for two years and the state organization's vice president for one year. He became president in 1979 and held the position for three years.

Kirtley joined the Southeast Missouri State University sports information staff in August 1983 before moving to Clarksville and Austin Peay. He is an active member of COSIDA (College Sports Information Directors of America). He currently serves on the organization's Gambling Awareness Committee.

Publications from the APSU sports information office have received several honors from COSIDA, including best Division I-AA football media guide cover in 1990.

Staff Directory

Administration

Position/Telephone ..... **Name**

Athletics Director ..... Tim Weiser
(615) 648-7903
Administrative Assistant ..... Glinda Chaffin
(615) 648-6119
Secretary ..... Debbie Kennedy
(615) 648-7903
Sports Information Director ..... Brad Kirtley
(615) 648-7561
Promotions/Assistant to SID ..... Brenda Harrison
(615) 648-7561
Business Manager ..... Sonja Stewart
(615) 648-7761
Ticket Assistant ..... TBA
(615) 648-7903
Trainer/Assistant Athletics Director ..... Chuck Kimmel
(615) 648-6110
Trainer ..... Joe Witt
(615) 648-6110

Coaches

Baseball ..... Gary McClure
(615) 648-7902
Assistant ..... Brian Hetland
(615) 648-7902
Basketball (Men) Head Coach ..... Dave Loos
(615) 648-7616
Assistant ..... Joe Gaskins
(615) 648-7705
Assistant ..... Tony Collins
(615) 648-7706
Basketball (Women) Head Coach ..... LaDonna Wilson
(615) 648-7202
Assistant ..... TBA
(615) 648-6183
Director of Tennis Center ..... Lou Weiss
(615) 648-7702
Assistant Director of Tennis Center ..... Bobbi Freeman
(615) 648-7702
Football Head Coach ..... Roy Gregory
(615) 648-7991
Assistant ..... Vince Hoch
(615) 648-7988
Assistant ..... Danny Palmer
(615) 648-7906
Assistant ..... Andre Haley
(615) 648-7976
Assistant ..... Ben Treloar
(615) 648-7981
Assistant ..... Scott Skene
(615) 648-7974
Assistant ..... Ed Smith
(615) 648-7982
Secretary ..... Jeanette Slack
(615) 648-7905
Golf (Men) ..... A.J. Taylor
(615) 648-7578
Softball (Women) ..... Chris Austin
(615) 648-6190
Tennis Coach (Men, Women) ..... Lou Weiss
(615) 648-7702
Track (Women), Cross Country (Men, Women) ..... Elvis Forde
(615) 648-7211
Volleyball ..... Cheryl Holt
(615) 648-7203

Other Personnel

Academic Coordinator ..... Dr. Jim Phillips
(615) 648-7605
Facilities Manager ..... Dr. Jim Phillips
(615) 648-7700
Strength and Flexibility Coordinator ..... TBA
(615) 648-7400
Team Physicians ..... Dr. A.R. Boyd
(615) 552-3031 (Family Practice)
..... Dr. Cooper Beazley
(615) 647-5441 (Orthopedist)
..... Dr. Mike Hooker
(615) 647-5441 (Orthopedist)

GLINDA CHAFFIN
Administrative Assistant

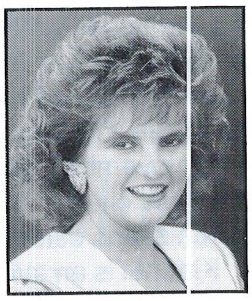

DEBBIE KENNEDY
Athletics Secretary

DR. JIM PHILLIPS
Academic Coordinator

SONJA STEWART
Business Manager

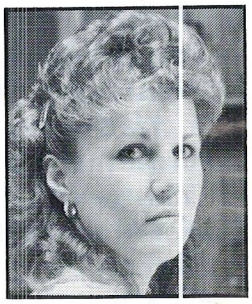

BRENDA HARRISON
Assistant to SID/Promotions

Primary Media Outlets

Jim Rudloff
THE LEAF-CHRONICLE
200 Commerce St.
Clarksville, TN 37040

Bill Herndon
GOVERNORS SPORTS NETWORK
2037 Montclair
Clarksville, TN 37043

Sports Desk
WDXN Radio
Box 724
Clarksville, TN 37040

Greg N. Walker
SPORTS TALK and "One on One"
Box 3163
Clarksville, TN 37043

Sears Hallett
WJZM Radio
Box 648
Clarksville, TN 37041-0648

Sports Desk
WCVQ-FM Radio
Box 521
Ft. Campbell, KY 42223

Sports Desk
WCTZ Radio
P.O. Box 1550
Clarksville, TN 37041-1550

Mike Organ
Sports Department
THE TENNESSEAN
1100 Broadway
Nashville, TN 37202

Joe Caldwell
Sports Department
NASHVILLE BANNER
1100 Broadway
Nashville, TN 37202

Scott Burnside
Sports Editor
KENTUCKY NEW ERA
1618 East Ninth Street
Hopkinsville, KY 42240

Rudy Kalis
Sports Director
WSMV-TV
5700 Knob Road
Nashville, TN 37209

Hope Hines
Sports Director
WTVF-TV
474 James Robertson Parkway
Nashville, TN 37219

Steve Phillips
Sports Director
WKRN-TV
441 Murfreesboro Road
Nashville, TN 37210

Brian Yount
Sports Director
W43AG-TV
1616 East Ninth Street
P.O. Box 4300
Hopkinsville, KY 42240

Sports Desk
ASSOCIATED PRESS
Box 22990
Nashville, TN 37202

Chris Norman
Sports Editor
THE DICKSON HERALD
Box 587
Dickson, TN 37055

Sports Editor
NEWS-EXAMINER
Box 199
Gallatin, TN 37066

Sports Editor
HENDERSONVILLE FREE-PRESS
131 Sanders Ferry Road
Hendersonville, TN 37075

Sports Editor
THE WILSON WORLD
Box 857
Lebanon, TN 37087

Sports Desk
WAPX-FM Radio
Austin Peay State University
Box 4627
Clarksville, TN 37044

Sports Editor
THE ALL-STATE
Austin Peay State University
Clarksville, TN 37044

Sports Editor
ROBERTSON COUNTY TIMES
West Public Square
P.O. Box 729
Springfield, TN 37172

Sports Editor
THE COURIER
Ft. Campbell, KY 42223

Sports Editor
THE LOGAN LEADER
120 Public Square
Russellville, KY 42276

Bob Wicks
Sports Department
WBDX Radio
Box 489
White Bluff, TN 37187

WSGI-AM
722 South Main
Springfield, TN 37172

Sports Director
WDBL Radio
Box 729
Springfield, TN 37172

Mike Chadwell
Sports Director
WHOP-AM / FM
Box 709
Hopkinsville, KY 42240

WDKN-AM Radio
301 East College Street
P.O. Box 607
Dickson, TN 37055

Cencom Television
P.O. Box 768
Clarksville, TN 37041

Governors Radio Network

After a four-year absence, WJZM-AM (1400) returns as the flagship station for Governors football, basketball and baseball broadcasts.

The University and the AM station signed a three-year contract in May that includes broadcasts of all football and basketball games and selected baseball contests.

Up until the 1990-91 season, WJZM was a part of APSU broadcasts for 41 consecutive years (it served as a WCVQ-FM network affiliate from 1987-89).

WJZM, Inc., was purchased last year by Greg Guinn and Trent Knott. It already has commitments from "sister station" WTWL-FM (101.5) in Dover and WDBL in Springfield to serve as network affiliates.

WJZM's contract with APSU includes sponsoring halftime activities, weekly football and basketball coaches shows, on-air promotion of APSU athletic events and athletic fund-raising efforts.

Also returning as "Voice of the Govs," is Bill Herndon, who served as play-by-play man from 1982-87.

A Clarksville native, Herndon has been involved with local and Austin Peay sports for more than 25 years. He previously served six seasons as public address announcer for APSU football and basketball. He built his sportscasting reputation as a high school sports' play-by-play announcer.

Herndon spent 15 exclusive years working in radio. He currently works as a car salesman for Brandon Toyota.

He has been active in community affairs, serving on numerous boards and involved in many fund-raising activities. He is past president (1981-82) of the Governors Club.

Married to the former Jan Manning, Herdon has two daughters, Amy, 15, and Ann Margaret, 1.

Composite Schedule of Austin Peay Opponents

	Aug. 31	Sept. 7	Sept. 14	Sept. 21	Sept. 28	Oct. 5	Oct. 12	Oct. 19	Oct. 26	Nov. 2	Nov. 9	Nov. 16	Nov. 23
WESTERN KENTUCKY	Open	@ Austin Peay, 6:30 p.m.	Murray State, 7 p.m.	Morehead State, 7 p.m.	Open	Middle Tennessee, 7 p.m.	@ Eastern Kentucky, 6 p.m.	Troy State, 5:30 p.m.	Northern Iowa, 7 p.m.	@ Tennessee-Chattanooga, 6 p.m.	Eastern Illinois, 1:30 p.m.	@ Indiana State, 1:30 p.m.	@ Illinois State, 1:30 p.m.
SOUTHERN ILLINOIS	@ Southeast Missouri, 2 p.m.	@ Murray State, 7:30 p.m.	@ Austin Peay, 6:30 p.m.	Northern Iowa, 1:30 p.m.	Illinois State, 1:30 p.m.	Southwest Missouri State, 1:30 p.m.	@ Troy State, 1:30 p.m.	@ Western Illinois, 1:30 p.m.	@ Indiana State, 12:30 p.m.	Eastern Illinois, 1:30 p.m.	@ Louisiana Tech, 3 p.m.	Open	Open
KENTUCKY STATE	Morehouse, 7:30 p.m.	Wingate, 7:30 p.m.	@ Knoxville, 2 p.m.	@ Austin Peay, 6:30 p.m.	@ North Carolina Central, 7 p.m.	@ Findlay, 7 p.m.	Winston-Salem State, 1:45 p.m.	@ Central State, 2 p.m.	@ St. Francis, 1 p.m.	Arkansas-Pine Bluff, 1:30 p.m.	@ Elizabeth City State, 1: 30 p.m.	Open	Open
SOUTHEAST MISSOURI	Southern Illinois, 2 p.m.	@ Tennessee-Martin, 7 p.m.	Eastern Kentucky, 7 p.m.	@ Illinois State, 6:30 p.m.	@ Austin Peay, 6:30 p.m.	Samford, 2 p.m.	Tennessee Tech, 2 p.m.	Tennessee State, 2 p.m.	@ Middle Tennessee, 1:30 p.m.	Open	Morehead State, 2 p.m.	@ Murray State, 1:30 p.m.	Open
MIDDLE TENNESSEE	Open	@ Tennessee State, 6 p.m.	Open	@ Eastern Kentucky, 6 p.m.	Murray State, 7 p.m.	@ Western Kentucky, 7 p.m.	@ Austin Peay, 3:30 p.m.	@ Florida State, 1 p.m.	Southeast Missouri, 1:30 p.m.	Tennessee-Martin, 1:30 p.m.	@ Cincinnati, 12 noon	@ Morehead State, 1:30 p.m.	@ Tennessee Tech, 1:30 p.m.
TENNESSEE TECH	Open	@ Tennessee-Chattanooga, 6:30 p.m.	@ Ohio University, 12:30 p.m.	@ Samford, 7:30 p.m.	Eastern Kentucky, 1:30 p.m.	Tennessee-Martin, 1:30 p.m.	@ Southeast Missouri, 1:30 p.m.	Austin Peay, 1:30 p.m.	@ Morehead State, 12:30 p.m.	Murray State, 1:30 p.m.	@ Tennessee State, 1:30 p.m.	Open	Middle Tennessee, 1:30 p.m.
TENNESSEE STATE	@ Mississippi Valley State, 7 p.m.	Middle Tennessee, 6 p.m.	@ Jackson State, 2 p.m.	Grambling State, 1:30 p.m.	@ Florida A&M, 2 p.m.	Murray State, 1:30 p.m.	Open	@ Southeast Missouri, 2 p.m.	@ Austin Peay, 1:30 p.m.	Eastern Kentucky, 2 p.m.	Tennessee Tech, 1:30 p.m.	@ Southern, TBA	Open
MOREHEAD STATE	Open	@ Samford, 7 p.m.	@ Marshall, 7 p.m.	@ Western Kentucky, 8 p.m.	Tennessee-Martin, 7 p.m.	Liberty, 1:30 p.m.	Open	@ Murray State, 8:30 p.m.	Tennessee Tech, 1:30 p.m.	Austin Peay, 1:30 p.m.	@ Southeast Missouri, 2 p.m.	Middle Tennessee, 1:30 p.m.	@ Eastern Kentucky, 1:30 p.m.
TENNESSEE-MARTIN	@ Tennessee-Chattanooga, 6 p.m.	Southeast Missouri, 7 p.m.	Washburn University, 1 p.m.	Open	@ Morehead State, 6 p.m.	Tennessee Tech, 7 p.m.	@ Murray State, 2:30 p.m.	@ Delta State, 6 p.m.	@ Eastern Kentucky, 12:30 p.m.	@ Middle Tennessee, 1:30 p.m.	Austin Peay, 2 p.m.	Open	McNeese State, 7 p.m.
EASTERN KENTUCKY	@ Louisville, 4 p.m.	Open	@ Southeast Missouri, 7 p.m	Middle Tennessee, 7 p.m.	@ Tennessee Tech, 1:30 p.m.	Georgia Southern, 7 p.m.	Western Kentucky, 7 p.m.	Open	Tennessee-Martin, 1:30 p.m.	@ Tennessee State, 2 p.m.	@ Murray State, 1:30 p.m.	Austin Peay, 1:30 p.m.	Morehead State, 1:30 p.m.
MURRAY STATE	Open	Southern Illinois, 7:30 p.m.	@ Western Kentucky, 7 p.m.	Eastern Illinois, 7:30 p.m.	@ Middle Tennessee, 7 p.m.	@ Tennessee State, 1:30 p.m.	Tennessee-Martin, 2:30 p.m.	Morehead State, 7:30 p.m.	Open	@ Tennessee Tech, 1:30 p.m.	@ Eastern Kentucky, 1:30 p.m.	Southeast Missouri, 1:30 p.m.	@ Austin Peay, 1:30 p.m.